LEVELWEAR 2027 SPRING GOLF COLLECTION

LEVELWEAR

WHO'S WITH YOU?™

LEVELWEAR FABRIC INNOVATIONS

1 Extreme Fabric

2 Marron Fabric

3 Sweater Knit

4 Poly Nylon Spandex

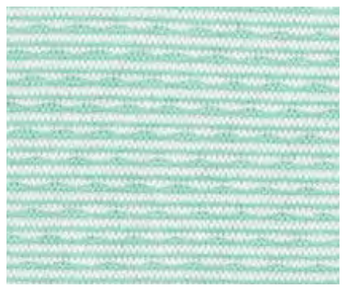

5 Jacquard Fabric

6 Textured Cotton Blend

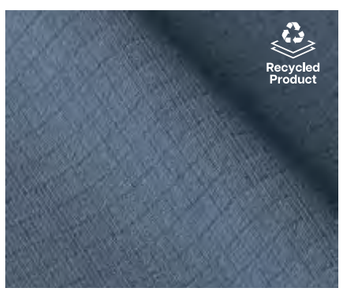

7 Motion Grid Performance Fabric

8 Streak Fabric

9 Puffin Fabric

1 Extreme Fabric: Crafted with premium down insulation and sophisticated engineered panel detailing, our down jacket / vest offer elevated cold-weather protection with modern engineered panels for movement. The designed panel construction enhances both fit and visual appeal, delivering warmth without compromising style.

2 Marron Fabric: 100% brushed polyester, this double jacquard fabric combines softness, resilience, and dimensional texture. Its dual-layer jacquard construction enhances structure and durability while maintaining a comfortable, lightweight feel against the skin.

3 Sweater Knit: Our sweater knit fabric features, woven patterns that showcase the brand's design, creating a textured, high-quality fabric that combines style and comfort. 100% Cotton provides comfort and versatility.

4 Poly Nylon Spandex: This performance-driven ottoman fabric combines polyester, nylon, and spandex to create a durable, breathable knit with excellent stretch and recovery. Its textured construction enhances structure and resilience, making it ideal for versatile, everyday wear.

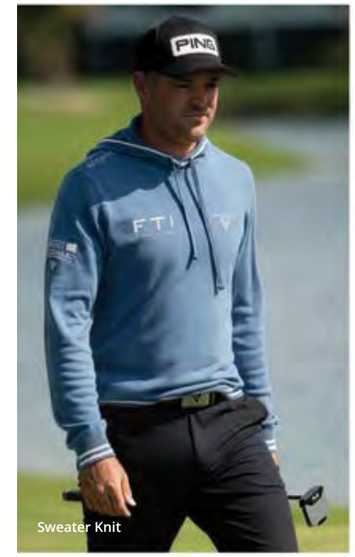

Sweater Knit

Jacquard Fabric

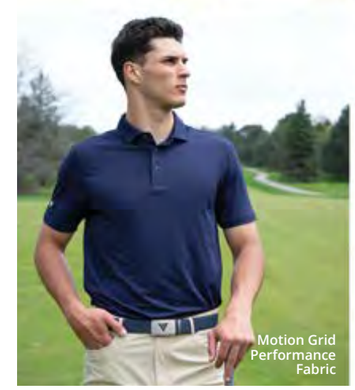

Motion Grid Performance Fabric

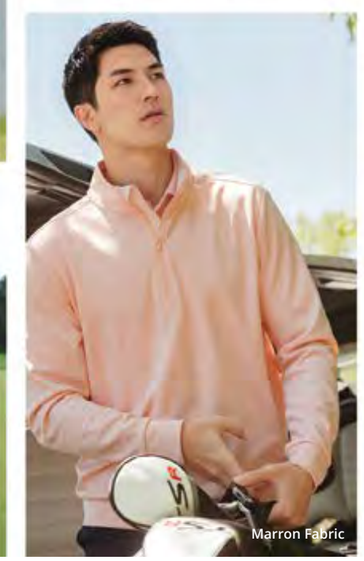

Marron Fabric

Puffin Fabric

5 Jacquard Fabric: Polyester jacquard polo fabric features a durable, textured weave with intricate patterns, offering a stylish and breathable option for comfortable, long-lasting polos.

6 Textured Cotton Blend: This blended cotton polyester fabric combines cotton with other fibers, offering durability, breathability, and a unique surface feel. Its blend provides softness with added texture, making it versatile for both comfort and performance.

7 Motion Grid Performance Fabric: Our Recycled Poly Spandex fabric combines the best of sustainability and functionality to redefine your activewear experience. Crafted with care from recycled polyester fibers blended with stretchy spandex, this fabric offers exceptional comfort, durability, and performance without compromising on eco-conscious values.

8 Streak Fabric Performance polyester fabric is designed for durability and moisture-wicking, making it ideal for activewear and outdoor gear. It offers breathability and quick-drying properties while maintaining a comfortable fit.

9 Puffin Fabric: Our Soft Polyester Cushion Fabric offers plush comfort with lasting durability. Ideal for a warmer midlayer that combines luxurious softness with everyday resilience.

LEVELWEAR FABRIC INNOVATIONS

10 Textured Micro Jacquard

11 Soft Recycled Jersey

12 UPF 50+ Polyester Spandex

13 Sorona® Fabric

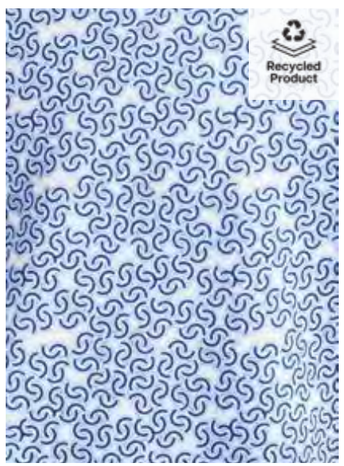

14 Recycled Poly Spandex

15 Organic Cotton

10 Textured Micro Jacquard: Made from a lightweight perforated polyester-spandex blend, this fabric delivers enhanced breathability with four-way stretch for unrestricted comfort and movement. Its quick-drying construction promotes airflow to help keep you cool, making it an ideal choice for warm-weather activities and everyday wear.

11 Soft Recycled Jersey: Our new soft herringbone is a distinctive woven pattern resembling the bones of a herring fish. It features a zigzag or V-shaped design, created by alternating the direction of twill weave. While traditionally made from wool or cotton, our new modern Polyester, Nylon Spandex blend is a higher-performance fabric but soft and comfortable to the touch.

12 UPF 50+ Polyester Spandex: Made from a lightweight polyester-spandex blend, this fabric delivers UPF 50+ sun protection while offering exceptional stretch and all-day comfort. Its breathable, quick-drying construction helps keep you cool and dry, making it ideal for warm-weather activities and active wear.

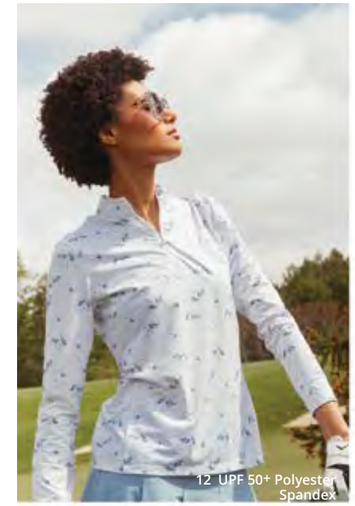
12 UPF 50+ Polyester Spandex

Soft Recycled Jersey

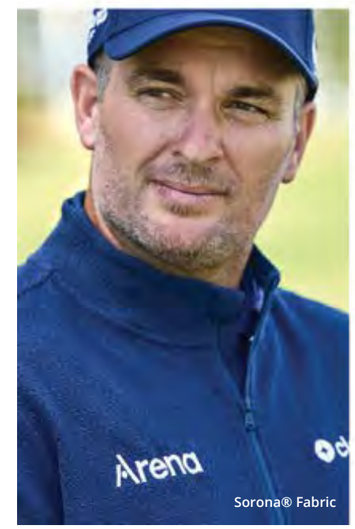

Sorona® Fabric

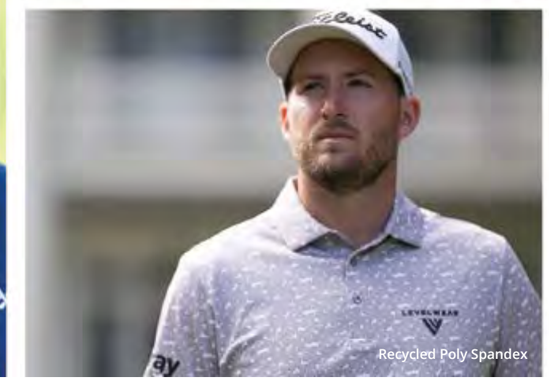
Recycled Poly Spandex

13 Sorona® Fabric: Sorona® fabric is our performance material made in part from plant-based ingredients, which reduces reliance on petroleum-based fibers. It has natural stretch and recovery, meaning it keeps its shape without needing a lot of added elastane. The fabric is soft to the touch, breathable, and durable, making it a popular choice for activewear and everyday apparel. It also tends to resist wrinkles and retain color well over time, which helps garments look newer for longer.

14 Recycled Poly Spandex: Our Recycled Poly Spandex fabric combines the best of sustainability and functionality to redefine your activewear experience. Crafted with care from recycled polyester fibers blended with stretchy spandex, this fabric offers exceptional comfort, durability, and performance without compromising on eco-conscious values.

15 Organic Cotton: Organic cotton offers a natural, premium feel that's as gentle on your skin as it is on the environment. Grown without harmful chemicals or pesticides, it provides exceptional softness, breathability, and comfort you can feel every day. Durable yet lightweight, it's perfect for everything from everyday essentials.

A WARM WELCOME FROM LEVELWEAR!

From our early days since 1987, we've always understood that the true strength of our brand lies in the people behind it and the quality of the products we create. Our purpose has never been just about clothing; it's about bringing people together in community to celebrate shared victories. We are for people who believe that no one wins alone.

Driven by our passion for sports and performance, every Levelwear product is designed and crafted to the highest standards. From in-house modern design and innovative fabrications to meticulously executed, state-of-the-art branding, each piece from Levelwear is more than just clothing—it's a symbol of teamwork and unity, embodying the spirit of
Who's with you?

From our team to yours, we invite you to join the Levelwear family. Together, let's celebrate every victory, big or small, and remember that we are always stronger together. Here's to new beginnings and endless possibilities!

Taylor Pendrith PGA Tour Professional

“I can’t say enough about the people behind the brand that execute around the partnership”

Adam Hadwin PGA Tour Professional, Golf Ambassador

We’re proud to highlight Adam Hadwin and his partnership with Levelwear. Through his support and promotion of our apparel on and off the course, Adam represents the same commitment to performance, comfort, and quality that defines Levelwear.

LEVELWEAR WHO’S WITH YOU?™

LEVELWEAR SPRING 2027 GOLF COLLECTION

Core Items · Recycled Product · UPF 50+ · Water Resistant

01 Levelwear Innovations
07 Table of Contents
09 Men’s Color Stories
15 Men’s Polos
27 Men’s Bottoms
30 Men’s Active Midlayers
37 Men’s Sportswear
41 Men’s Outerwear
45 Women’s Color Stories
49 Women’s Dresses/Tops
57 Women’s Sunwear
61 Women’s Bottoms
63 Women’s Active Midlayers
69 Women’s Outerwear

Ryan Fox PGA Tour Professional

15 Men’s Polos

Lee Hodges PGA Tour Professional

30 Active Midlayers

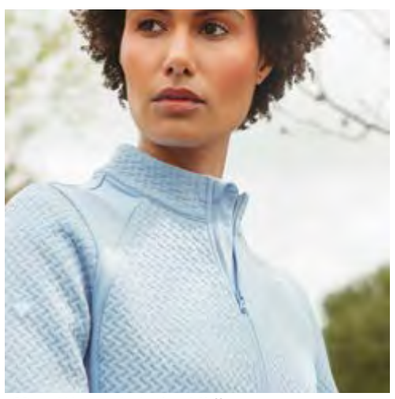

63 Women’s Active Midlayers

73 Youth
75 Matchables Summaries
77 Technical Performance Collection
83 Men’s Elevated Casuals
85 Men’s Casuals
89 Women’s Casuals
93 Headwear
109 Accessories
112 Treatment Summary
117 Casual Drop Summary
121 Headwear Drop Summary
126 Levelwear Fitting Chart / Terms & Conditions

112 Treatment Summary

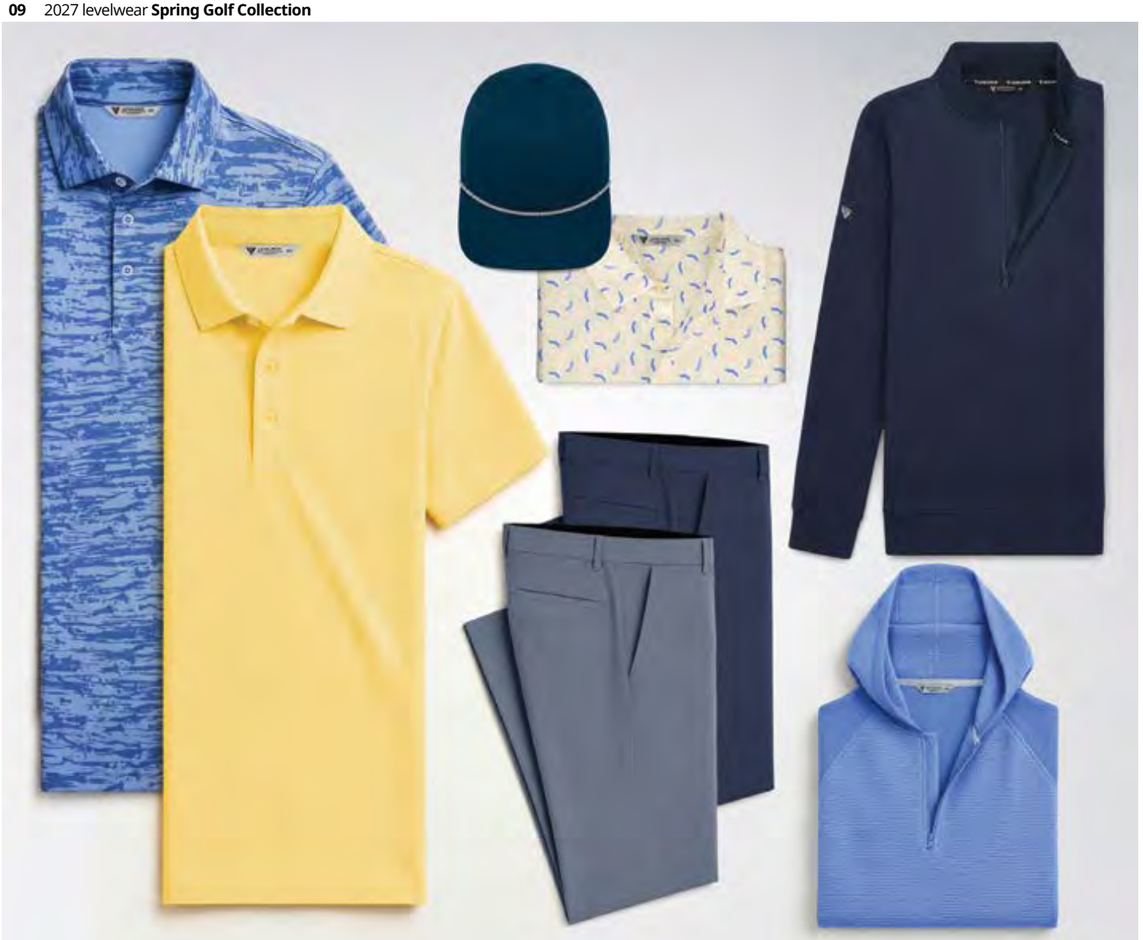

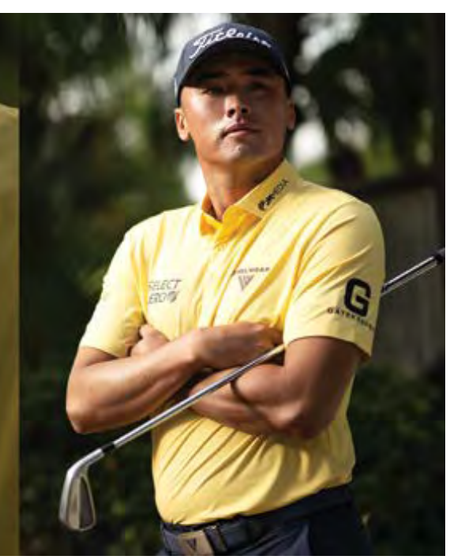

AJ Ewart PGA Tour Professional / Page 15 Polo: **Vanta**

Men's Color Stories - Solar Zest/Rally Blue

XJ50L Gem Page: 20
JI50L Versa Page: 26
HX65L Jaxon Page: 25
DG51L Bremley Page: 16
OV50L Broven Page: 17
JI56L Nord Page: 18

IK50L Dakota Page: 15
XE56L Brushmark Page: 19
IF50L Vanta Page: 15
XT61L Ashford Page: 34
XJ70L Gem 1/4 Zip Page: 33

KJ70L Marron 1/4 Zip Page: 32
MQ72L Paceon Hoodie Page: 37
MQ70L Puffin Page: 32
MQ70L Formulate Page: 30
IA70L Aiden Hoodie Page: 38
NN70L Extreme Vest Page: 41

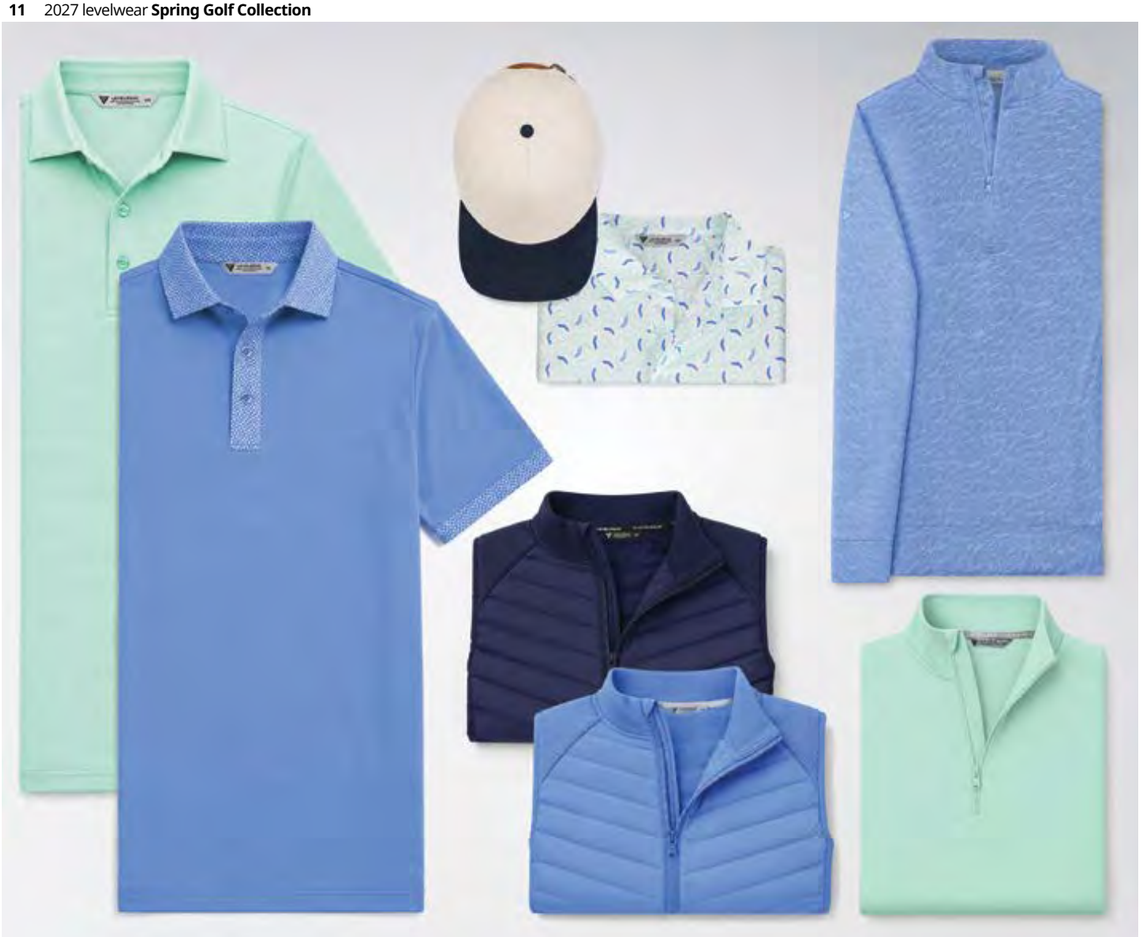

Taylor Pendrith PGA Tour Professional / Page 17 Top: **Linea**

Men's Color Stories - Aloe Mist/Rally Blue

HX64L **Ashby** Page: 24
FO50L **Linea** Page: 17
XJ50L **Gem** Page: 20
HX63L **Dash** Page: 24
JI56L **Nord** Page: 18
IA52L **Aiden** Page: 18

XE56L **Brushmark** Page: 19
DG51L **Bremley** Page: 16
IK50L **Dakota** Page: 15

KJ70L **Marron 1/4 Zip** Page: 32
XJ70L **Gem 1/4 Zip** Page: 33
IS62L **Dash 1/4 Zip** Page: 34

IA71L **Aiden 1/4 Zip** Page: 31
MQ70L **Formulate** Page: 30
XP70L **Lorix** Page: 30
IA70L **Aiden Hoodie** Page: 38
NN70L **Extreme Vest** Page: 41

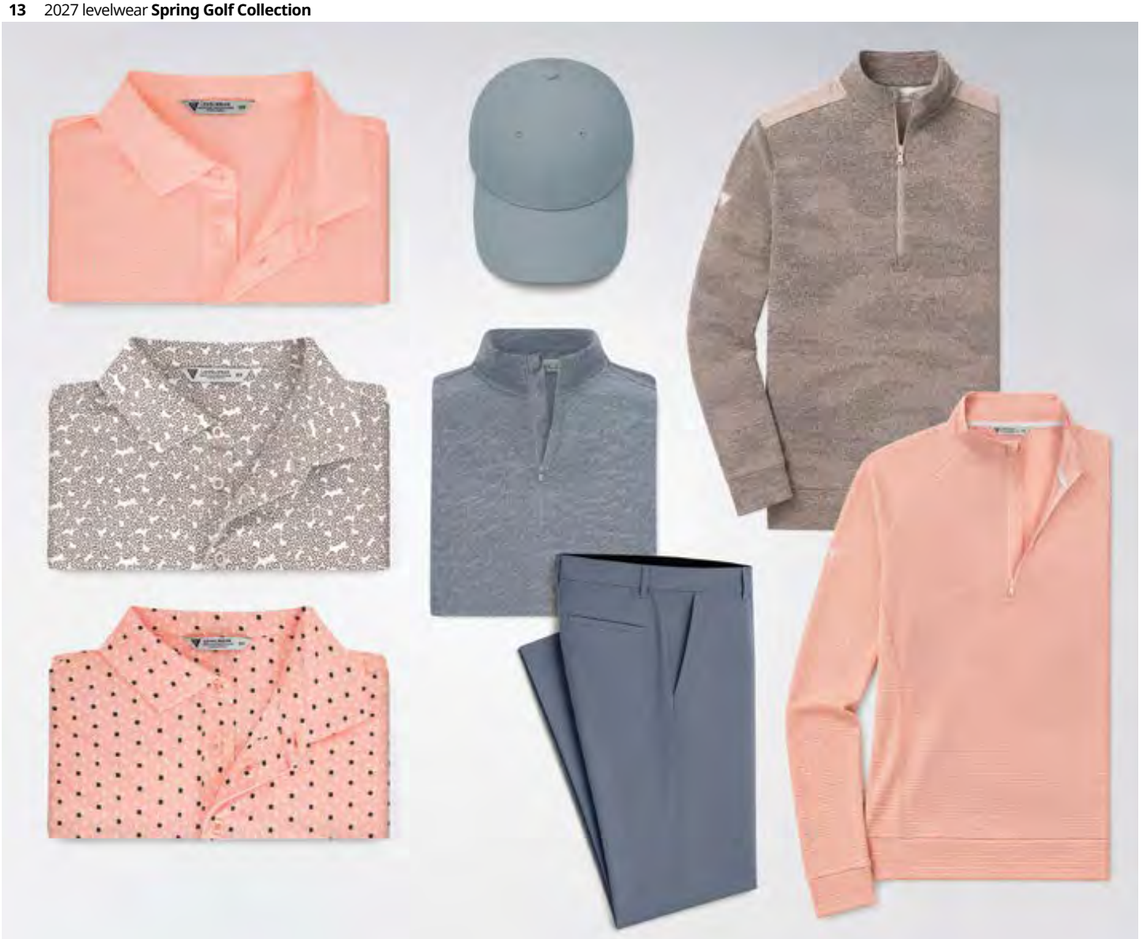

Chad Ramey PGA Tour Professional / Page 16 Top: **Bremley**

Men's Color Stories - Glowing Pink/Dusted Taupe

HX63L Dash Page: 24
XJ50L Gem Page: 20
PM5FL Bluff Page: 21
XE57L Windsor Page: 20
JI56L Nord Page: 18
IA52L Aiden Page: 18

FO50L Linea Page: 17
DG51L Bremley Page: 16
IK50L Dakota Page: 15
IA71L Aiden 1/4 Zip Page: 31
XT61L Ashford Page: 34
IS62L Dash 1/4 Zip Page: 34

MQ70L Formulate Page: 30
XJ70L Gem 1/4 Zip Page: 33
XH50L Harbon Page: 29
IA70L Aiden Hoodie Page: 38
KJ71L Marron Hoodie Page: 37

NEW
VANTA IF50L

Fabrication:
88% Nylon, 12% Polyester

Sizes: S - XXL

Features:
- Moisture wicking
- Seamless construction
- Self fabric collar
- Forward shoulder seams
- Welded seams at cuff and bottom hem
- High-low hem detail with side slits

U50054/C50005

Primary Treatments:
Embroidery √
Heat Transfer √

Black

Dusted Taupe

Aloe Mist

Solar Zest

NEW
DAKOTA IK50L

Fabrication:
70% Nylon, 22% Polyester, 8% Spandex

Sizes: S - 3XL

Features:
- Striped self fabric
- Moisture wicking
- Self fabric collar with built-in collar stay
- Forward shoulder seams
- High-low hem detail with side slits

U50054/C50005

Primary Treatments:
Embroidery √
Heat Transfer √

Navy

Rally Blue

Aloe Mist

Glowing Pink

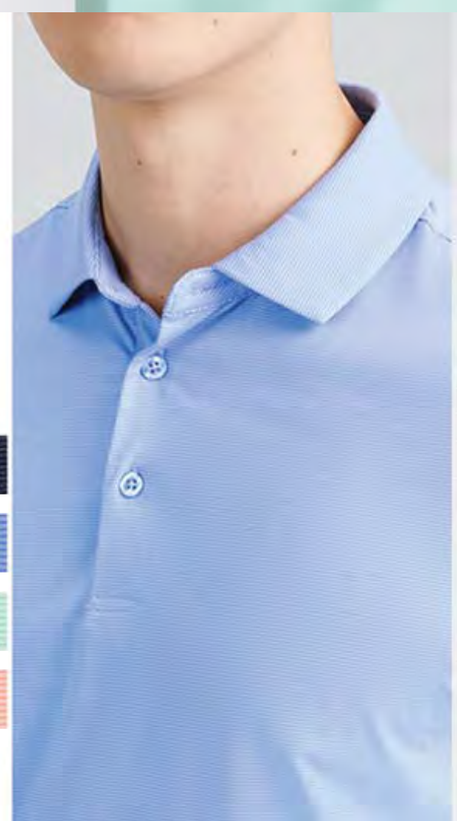

NEW
BREMLEY DG51L

Fabrication:
86% Polyester, 14% Spandex

Sizes: S - XXL

Features:
- Moisture wicking
- Perforated jacquard fabric
- Self fabric collar with built-in collar stay
- Forward shoulder seams
- High-low hem detail with side slits
- All over print

U50524/C50574

Primary Treatments:
Embroidery √
Heat Transfer √

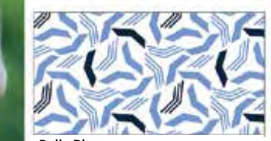

Rally Blue

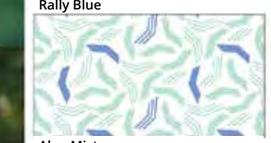

Aloe Mist

Solar Zest

Glowing Pink

Corey Conners PGA Tour Professional

LEVELWEAR

NEW

BROVEN OV50L

Fabrication:
85% Polyester, 15% Elastane

Sizes: S - 3XL

Features:
- Textured jacquard self fabric
- Moisture wicking
- Open-wing jacquard knit collar with built-in collar stay
- Jacquard knit placket and sleeve cuffs
- High-low hem detail with side slits
- Forward shoulder seam

U50524/C50574

Primary Treatments:
Embroidery ✓
Heat Transfer ✓

White
Rally Blue
Dusted Taupe
Aloe Mist

Taylor Pendrith - PGA Tour Professional

NEW

AIDEN IA52L

Fabrication:
100% Polyester

Sizes: S - XXL

Features:
- Textured jacquard self fabric
- Moisture wicking
- Self fabric collar with built-in collar stay
- Forward shoulder seams
- High-low hem detail with side slits

U50004/C50054

Primary Treatments:
Embroidery ✓
Heat Transfer ✓

Pebble
Aloe Mist
Solar Zest
Glowing Pink

NEW

LINEA FO50L

Fabrication:
62% Polyester, 33% Nylon, 5% Spandex

Sizes: S - 3XL

Features:
- Stripe end-on-end jersey
- Moisture wicking
- Self fabric collar with built-in collar stay
- High-low hem detail with side slits
- Forward shoulder seam

U50524/C50574

Primary Treatments:
Embroidery ✓
Heat Transfer ✓

Black
Navy
Rally Blue
Dusted Taupe
Aloe Mist

Matchable Linea Women's FO02L (Page 49)

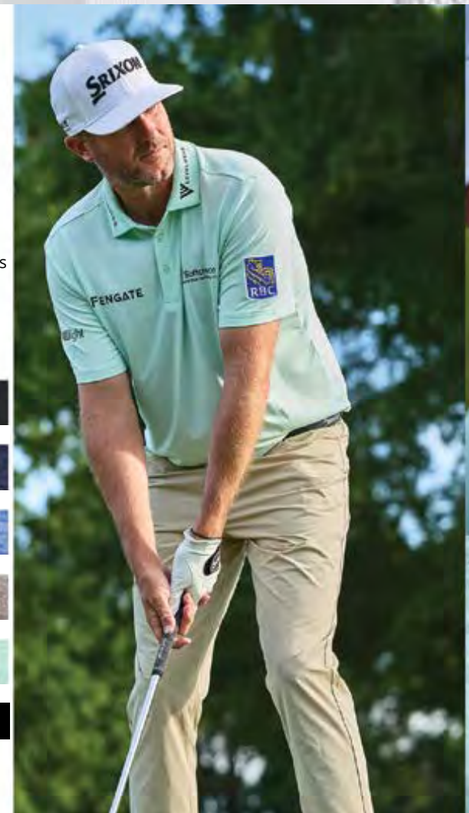

Taylor Pendrith - PGA Tour Professional

NEW

NORD JI56L

Recycled Product

Fabrication:
91% Recycled Polyester, 9% Spandex

Sizes: S - XXL

Features:
- Moisture wicking
- Anti-bacterial
- Self fabric collar with built-in collar stay
- Forward shoulder seams
- High-low hem detail with side slits
- All over print

U50004/C50054

Primary Treatments:
Embroidery ✓
Heat Transfer ✓

Rally Blue
Aloe Mist
Solar Zest
Glowing Pink

A.J. Ewart PGA Tour Professional

NEW

BRUSHMARK
XE56L

Recycled Product | UPF 50+

Fabrication:
92% Recycled Polyester,
8% Spandex

Sizes: S - XXL

Features:
- Moisture wicking
- Anti-bacterial
- UPF 50+
- Self fabric collar with built-in collar stay
- Forward shoulder seams
- High-low hem detail with side slits
- All over print

U50004/C50054

Primary Treatments:
Embroidery √
Heat Transfer √

Navy

Rally Blue

Dusted Taupe

Aloe Mist

NEW

WINDSOR XE57L

Recycled Product | UPF 50+

Fabrication:
92% Recycled Polyester,
8% Spandex

Sizes: S - XXL

Features:
- Moisture wicking
- Anti-bacterial
- UPF 50+
- Self fabric collar with built-in collar stay
- Forward shoulder seams
- High-low hem detail with side slits
- All over print

U50004/C50054

Primary Treatments:
Embroidery √
Heat Transfer √

Rally Blue

Dusted Taupe

Aloe Mist

Solar Zest

NEW

GEM XJ50L

Recycled Product

Fabrication:
50% Recycled Polyester,
50% Polyester

Sizes: S - XXL

Features:
- Textured jacquard self fabric
- Moisture wicking
- Self fabric collar with built-in collar stay
- High-low hem detail with side slits
- Forward shoulder seam

U50004/C50054

Primary Treatments:
Embroidery √
Heat Transfer √

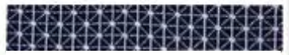

Navy

Rally Blue

Solar Zest

Glowing Pink

LEVELWEAR

Adam Hadwin PGA Tour Professional

NEW

BLUFF PM5FL

Fabrication:

100% Polyester

Sizes: S - 3XL

Features:
- Moisture wicking
- Anti-static
- Self-fabric collar with built-in collar stay
- Forward shoulder seams
- High-low hem detail with side slits
- All over print

U50053/C50004

Primary Treatments:
Embroidery ✓
Heat Transfer ✓

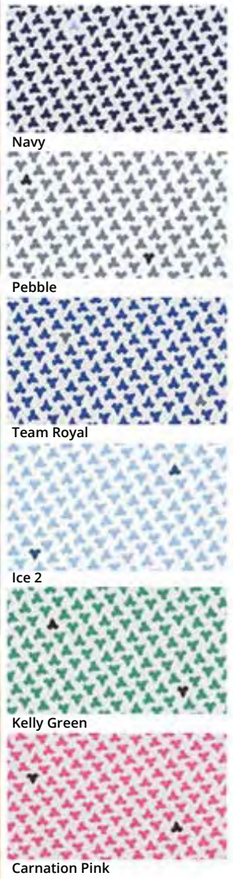

Navy
Pebble
Team Royal
Ice 2
Kelly Green
Carnation Pink

Matchable
Bluff Women's PM14L (Page 53)

NEW

YARD GAME HX5AL

UPF 50+

Fabrication:

93% Polyester, 7% Spandex

Sizes: S - XXL

Features:
- Moisture wicking
- UPF 50+
- Self fabric collar with built-in collar stay
- Forward shoulder seams
- High-low hem detail with side slits
- All over print

U50053/C50004

Primary Treatments:
Embroidery ✓
Heat Transfer ✓

Navy
Rally Blue
Aloe Mist
Glowing Pink

LEVELWEAR

NEW

SUMMER SCRAMBLE HX5BL

UPF 50+

Fabrication:
93% Polyester, 7% Spandex

Sizes: S - XXL

Features:
- Moisture wicking
- UPF 50+
- Self fabric collar with built-in collar stay
- Forward shoulder seams
- High-low hem detail with side slits
- All over print

U50053/C50004

Primary Treatments:
Embroidery ✓
Heat Transfer ✓

White

Aloe Mist

Solar Zest

Glowing Pink

NEW

DASH HX63L

UPF 50+

Fabrication:
93% Polyester, 7% Spandex

Sizes: S - XXL

Features:
- Moisture wicking
- UPF 50+
- Self fabric collar with built-in collar stay
- Forward shoulder seams
- High-low hem detail with side slits
- All over print

U50053/C50004

Primary Treatments:
Embroidery ✓
Heat Transfer ✓

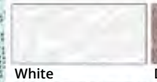
White

Dusted Taupe

Pebble

Aloe Mist

Rally Blue

NEW

ASHBY HX64L

UPF 50+

Fabrication:
93% Polyester, 7% Spandex

Sizes: S - 3XL

Features:
- Moisture wicking
- UPF 50+
- Self fabric collar with built-in collar stay
- Forward shoulder seams
- High-low hem detail with side slits
- Printed collar / placket / sleeve cuffs

U50053/C50004

Primary Treatments:
Embroidery ✓
Heat Transfer ✓

Black

Aloe Mist

Navy

Glowing Pink

Rally Blue

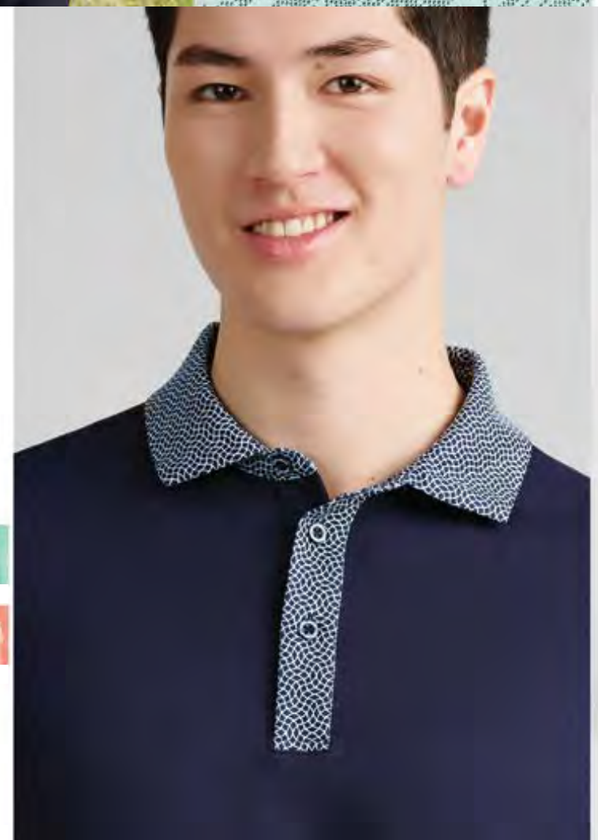

LEVELWEAR

NEW
JAXON HX65L

UPF 50+

Fabrication:
93% Polyester, 7% Spandex

Sizes: S - 3XL

Features:
- Moisture wicking
- UPF 50+
- Self fabric collar with built-in collar stay
- Forward shoulder seams
- High-low hem detail with side slits
- All over print

U50053/C50004

Primary Treatments:
Embroidery ✓
Heat Transfer ✓

Black
Ice 2
Navy
Lavender Blue
Flame Red
Sage Green

Matchable
Jaxon Women's HX04L
(Page 54)

NEW
STANCE XQ51L

Recycled Product

Fabrication:
100% Recycled Polyester

Sizes: S - 3XL

Features:
- Moisture wicking
- Self fabric collar with built-in collar stay
- High-low hem detail with side slits
- Forward shoulder seam

U50003/C50053

Primary Treatments:
Embroidery ✓
Heat Transfer ✓

Black
Ice 2
Navy
White
Sage Green
Lavender Blue

Matchable
Stance Women's XQ01L
(Page 55)

ALIGN BR61L

Fabrication:
91% Polyester,
9% Spandex

Sizes: S - 3XL
U50004/C50054

- Black
- Navy
- Pebble
- White

CENTRAL YD60L

Fabrication:
90% Polyester,
10% Spandex

Sizes: S - 3XL
U50004/C50054

- Charcoal
- Navy
- Pebble

ENCORE YD57L

Fabrication:
90% Polyester,
10% Spandex

Sizes: S - 3XL
U50004/C50054

- Black/White
- Navy/White
- Pebble/White

Matchable - Versa Women's JI02L (Page 56)

VERSA JI50L

Motion Grid Performance Fabric

Fabrication:
91% Recycled Polyester,
9% Spandex

Sizes: S - 3XL S - XXL
U50053/C50004

- Black
- Navy
- White
- Ice 2
- Kelly Green
- Rally Blue *NEW*
- Carnation Pink *NEW*
- Sage Green *NEW*
- Lavender Blue *NEW*
- Glowing Pink *NEW*

Matchable - Daylight PM12L (Page 56)

ORIGINAL PM62L

Fabrication:
100% Polyester

Sizes: S - 3XL S-5XL
U50572/C50523

- Black
- Navy
- Charcoal
- White
- Team Royal
- Flame Red
- Ice 2
- Kelly Green
- Sage Green *NEW*
- Lavender Blue *NEW*
- Carnation Pink *NEW*

PARFLEX ED82L

Fabrication:
100% Polyester

Sizes: 28-42

Features:
- Mechanical stretch
- Anti-static
- Front scooped pockets
- Front right side coin pocket
- Forward side seams
- Back patch pockets on both sides
- Back yoke
- 32" inseam on size 28" and 30"
- 33" inseam on all other sizes

U50006/C50007

- Black
- Navy
- Pebble
- Blue Heaven
- Canvas

APEX CHINO WC80L

Fabrication:
92% Polyester, 8% Spandex

Sizes: 28-42

Features:
- Anti-static
- Front side slant pocket
- Back single welt pockets on both sides
- 32" inseam on size 28" and 30"
- 33" inseam on all other sizes

U50055/C50006

- Black
- Navy
- Pebble
- Blue Heaven
- Canvas

AIRSPEED PANTS FY60L

Fabrication:
92% Polyester,
8% Spandex

Sizes: 28-42

U50005/C50055

- Black
- Navy
- Charcoal
- Pebble
- Khaki
- Iceberg Green

APEX SHORTS WC81L

Fabrication:
92% Polyester,
8% Spandex

Sizes: 28-42

U50054/C50005

- Black
- Navy
- Pebble
- Blue Heaven
- Canvas

Core Items

AIRSPEED SHORTS FY61L

Fabrication:
92% Polyester,
8% Spandex

Sizes: 28 - 42

U50004/C50054

- Black
- Navy
- Charcoal
- Pebble
- Khaki
- Iceberg Green

Matchable - Leap Shorts FY41L (Page 62)

Chad Ramey PGA Tour Professional

NEW

HARBON XH50L

Recycled Product

Fabrication:
86% Recycled Polyester,
14% Spandex

Sizes: S - XXL

Features:
- Jacquard jersey self fabric
- Contrast fabric at shoulder panel and back yoke
- Moisture-wicking
- Quarter-zip with stand-up collar
- Forward shoulder seams
- Self fabric cuffs and body band

U50006/C50007

Primary Treatments:
Embroidery ✓
Heat Transfer

Black/Cool Grey

Navy/Team Royal

Rally Blue/Black

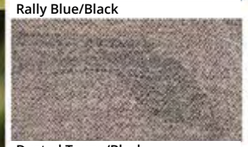

Dusted Taupe/Black

NEW

LORIX XP70L

Recycled Product

Fabrication:
44% Recycled Polyester,
44% Polyester, 12% Spandex

Sizes: S - XXL

Features:
- Heather jersey self fabric
- Woven contrast fabric at chest, collar, and back yoke
- Moisture-wicking
- Quarter-zip with stand-up collar
- Forward shoulder seams
- Elastic binding at body hem and sleeve edges

U50055/C50056

Primary Treatments:
Embroidery ✓
Heat Transfer **Sleeve Only**

Heather Charcoal

Heather Navy

Heather Rally Blue

NEW

FORMULATE MQ70L

Fabrication:
38% Cotton, 34% Lyocell,
28% Sorona®

Sizes: S - XXL S - 3XL

Features:
- Textured jacquard self fabric
- Quarter-zip with stand-up collar
- Forward shoulder seam
- Self fabric cuffs and body band

U50055/C50056

Primary Treatments:
Embroidery ✓
Heat Transfer

Black

Navy

White

Rally Blue

Dusted Taupe

Matchable
Paceon Women's MQ21L (Page 63)

NEW

AIDEN 1/4 ZIP
IA71L

Fabrication:
100% Polyester

Sizes: S - XXL

Features:
- Textured jacquard self fabric
- Moisture wicking
- Quarter-zip with stand-up collar
- Forward shoulder seam
- Raglan sleeves
- Self fabric cuffs and body band

U50054/C50005

Primary Treatments:
Embroidery ✓
Heat Transfer ✓

Black
Navy
Pebble
Aloe Mist
Glowing Pink

Corey Conners - PGA Tour Professional

NEW

PUFFIN QT70L

Fabrication:
99% Polyester, 1% Spandex

Sizes: S - XXL

Features:
- Textured self fabric
- Contrast fabric at side panels, body band and cuffs
- Moisture wicking
- Quarter-zip with with stand-up collar
- Forward shoulder seam

U50054/C50005

Primary Treatments:
Embroidery ✓
Heat Transfer

Black
Navy
White
Rally Blue
Glowing Pink

Matchable Puffin Women's QT21L (Page 65)

NEW

MARRON 1/4 ZIP KJ70L

Fabrication:
100% Polyester

Sizes: S - 3XL S - XXL

Features:
- Heather striped self fabric
- Moisture-wicking
- Reverse-face shoulder panel
- Quarter-zip with stand-up collar
- Forward shoulder seams
- Self-fabric cuffs and body band

U50054/C50005

Primary Treatments:
Embroidery ✓
Heat Transfer ✓

Charcoal
Navy
Aloe Mist
Solar Zest
Glowing Pink

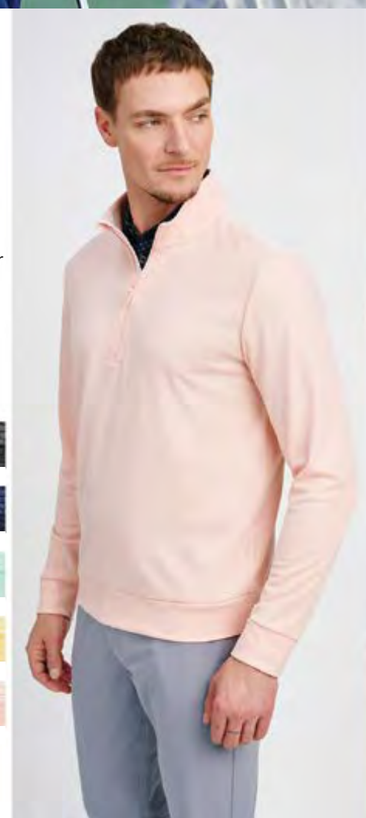

Lee Hodges PGA Tour Professional

NEW

GEM 1/4 ZIP
XJ70L

Recycled Product

Fabrication:
50% Recycled Polyester,
50% Polyester

Sizes: S - XXL

Features:
- Textured jacquard self fabric
- Moisture wicking
- Quarter-zip with stand-up collar
- Forward shoulder seam
- Self fabric cuffs and body band

U50054/C50005

Primary Treatments:
Embroidery ✓
Heat Transfer ✓

Navy

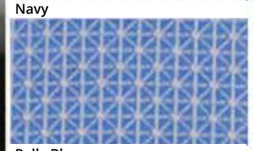
Rally Blue

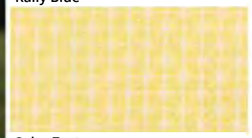
Solar Zest

Glowing Pink

NEW

ASHFORD XT61L

Recycled Product

Fabrication:
91% Recycled Polyester,
9% Spandex

Sizes: S - 3XL S - XXL

Features:
- Moisture wicking
- Quarter-zip with ribbed bomber collar
- Forward shoulder seam
- Ribbed on collar and cuffs

U50524/C50574

Primary Treatments:
Embroidery ✓
Heat Transfer ✓

- Black
- Navy
- White
- Rally Blue
- Dusted Taupe

NEW

DASH 1/4 ZIP IS62L

Fabrication:
100% Polyester

Sizes: S - XXL

Features:
- Moisture wicking
- Quarter-zip with stand-up collar
- Forward shoulder seam
- Self fabric sleeve cuffs and body band
- All over print

U50004/C50054

Primary Treatments:
Embroidery ✓
Heat Transfer ✓

Pebble

White

Rally Blue

Dusted Taupe

Aloe Mist

Matchable - **Edan Women's** LX20L (Page 67)

EDAN LX70L

Fabrication:
87% Polyester,
13% Spandex
Sizes: S - 3XL
U50005/C50055

- Black
- Navy

Matchable - **Mesa** XT13L (Page 68)

FORM XT76L

Core Items · Recycled Product

Fabrication:
91% Recycled Polyester,
9% Spandex
Sizes: S - XXL S - 5XL
U50005/C50055

- Black
- Navy
- Pebble
- White
- Team Royal
- Flame Red

Matchable - **Alyssa** JL01L (Page 68)

ALEC JL57L

Core Items

Fabrication:
88% Polyester,
12% Spandex
Sizes: S - 3XL
U50574/C50525

- Black
- Navy
- Heather Charcoal
- White

SPORTSMAN 1/4 ZIP XC70L

Recycled Product

Fabrication:
80% Cotton,
20% Recycled Polyester
Sizes: S - 3XL
U50054/C50005

- Black
- Navy
- Pebble
- Ice 2

DIRECT LN50L

Core Items

Fabrication:
92% Polyester,
8% Spandex
Sizes: S - 3XL S - XXL
U50524/C50574

- Black
- Navy
- White
- Dusted Taupe *NEW*

Matchable - **Kinetic** JL07L (Page 68)

THEORY JL55L

Core Items

Fabrication:
88% Polyester,
12% Spandex
Sizes: S - 3XL
U50524/C50574

- Black
- Navy
- Charcoal
- Heather Charcoal
- White
- Team Royal
- Flame Red
- Ice 2

Matchable - **Essence** XT07L (Page 68)

CALIBRE XT53L

Core Items · Recycled Product

Fabrication:
88% Recycled Polyester,
12% Spandex
Sizes: S - 3XL S-5XL
U50524/C50574

- Black
- Navy
- Heather Charcoal
- White
- Team Royal
- Flame Red
- Cardinal
- Ice 2
- Kelly Green

VINELAND KY53L

Fabrication:
100% Cotton
Sizes: S - XXL
U50524/C50574

- Black
- Navy

MURRAY RC75L

Fabrication:
80% Cotton,
20% Polyester
Sizes: S - XXL
U50004/C50054

- Black
- Navy
- Pebble
- White
- Ice 2
- Sand
- Delta Green

DIRECT VEST LN56L

Fabrication:
92% Polyester,
8% Spandex
Sizes: S - XXL
U50573/C50524

- Black
- Navy
- White
- Rally Blue *NEW*
- Dusted Taupe *NEW*

Matchable - **Heron Women's** IS22L (Page 68)

HERON IS59L

Core Items

Fabrication:
100% Polyester
Sizes: S - 3XL S-5XL
U50523/C50573

- Black
- Navy
- Pebble
- White
- Team Royal
- Flame Red
- Ice 2
- Kelly Green

Lee Hodges - PGA Tour Professional

NEW

PACEON HOODIE
MQ72L

Fabrication:
38% Cotton, 34% Lyocell, 28% Sorona®

Sizes: S - 3XL S - XXL

Features:
- Textured jacquard self fabric
- Quarter-zip with hood
- Reverse fabric at shoulder panels and hood
- 2-panel hood construction
- Self-fabric cuffs and body band

U50006/C50056

Primary Treatments:
Embroidery ✓
Heat Transfer

Black

Navy

Rally Blue

NEW

MARRON HOODIE KJ71L

Fabrication:
100% Polyester

Sizes: S - 3XL S - XXL

Features:
- Heather striped self fabric
- Moisture-wicking
- Shaped front seams
- 3-panel hood construction
- Self-fabric cuffs and body band

U50005/C50055

Primary Treatments:
Embroidery ✓
Heat Transfer ✓

Charcoal

Navy

Aloe Mist

Glowing Pink

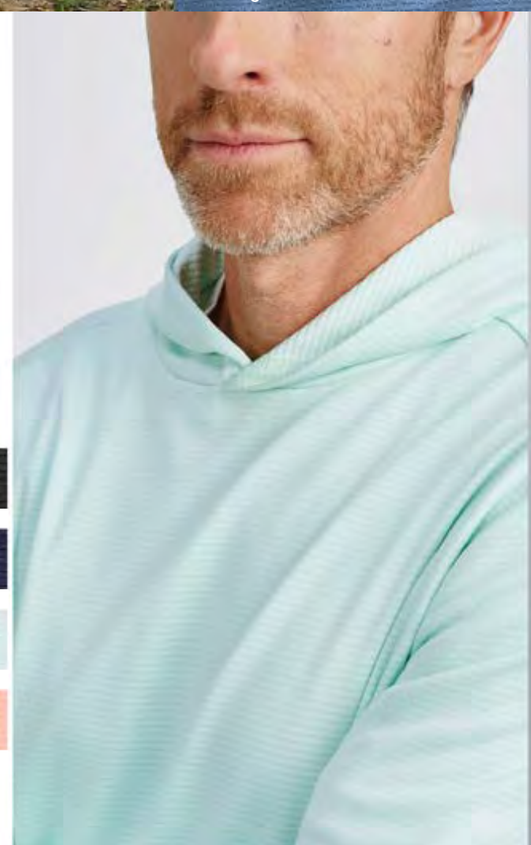

NEW

AIDEN HOODIE IA70L

Fabrication:
100% Polyester

Sizes: S - XXL

Features:
- Textured jacquard self fabric
- Moisture wicking
- Shaped front seams
- 2-panel hood construction
- Self fabric cuffs and body band

U50054/C50005

Primary Treatments:
Embroidery ✓
Heat Transfer ✓

Black

Navy

Pebble

Ice 2

Aloe Mist

Solar Zest

LEVELWEAR

ACTION WL51L

Fabrication:
92% Polyester, 8% Spandex

Sizes: S - 3XL

Features:
- Anti-static
- Contrast center front mesh paneling detail
- Elasticate body hem and sleeve opening
- Back vent

U50005/C50055

Primary Treatments:
Embroidery ✓
Heat Transfer ✓

- Black
- Navy
- Sand

ACTION CREW WL52L

Fabrication:
92% Polyester, 8% Spandex

Sizes: S - 3XL

Features:
- Anti-static
- Elasticate body hem
- Ribbed neck trim and sleeve cuffs
- Back vent

U50054/C50005

Primary Treatments:
Embroidery ✓
Heat Transfer ✓

- Black
- Navy

ACTION VEST WL53L

Fabrication:
92% Polyester, 8% Spandex

Sizes: S - 3XL

Features:
- Anti-static
- Hood with stand-up collar
- Full front zip
- Front zipper pockets
- Elastic armhole binding
- Elastic body hem

U50054/C50005

Primary Treatments:
Embroidery ✓
Heat Transfer ✓

- Black
- Navy

DIMENSION XT74L

Recycled Product

Fabrication:
88% Recycled Polyester, 12% Spandex

Sizes: S - 3XL

Features:
- Moisture wicking
- Anti-static
- Long sleeve hoody
- Crossed front opening
- Raglan sleeve for better range of motion
- Self-fabric sleeve cuff

U50573/C50524

Primary Treatments:
Embroidery ✓
Heat Transfer ✓

- Black
- Navy
- Pebble
- White
- Team Royal
- Flame Red

Matchable Impression XT09L
(Page 68)

NEW
EXTREME NN71L

Down Fill

Fabrication:
100% Nylon

Sizes: S - 3XL

Features:
- Full front zip with ribbed stand-up collar
- Zippered front pockets
- Quilted front and back panels with Down Filling
- Engineer knit raglan sleeves, shoulder and side panels

U500031/C500051

Primary Treatments:
Embroidery ✓
Heat Transfer

- Black
- Navy

Matchable
Extreme Women's NN21L
(Page 69)

NEW
LORIX FULL ZIP XP71L

Recycled Product

Fabrication:
44% Recycled Polyester, 44% Polyester, 12% Spandex

Sizes: S - 3XL

Features:
- Heather jersey self fabric
- Contrast fabric at chest, hood, and back yoke
- Drawcord adjustable hood
- Moisture-wicking
- Full front zip with hood
- Forward shoulder seams
- Zipped front pocket
- Elastic binding at body hem and sleeve edges

U40007/C40577

Primary Treatments:
Embroidery ✓
Heat Transfer **Sleeve Only**

NEW
EXTREME VEST NN70L

Down Fill

Fabrication:
100% Nylon

Sizes: S - 3XL S-XXL

Features:
- Full front zip with ribbed stand-up collar
- Zippered front pockets
- Quilted front and back panels with Down Filling
- Engineer knit shoulder and side panels

U500011/C500521

Primary Treatments:
Embroidery ✓
Heat Transfer

- Black
- Navy
- Rally Blue

Matchable
Extreme Women's Vest NN20L (Page 70)

THETA RJ50L

Fabrication:
100% Polyester

Sizes: S - 3XL

Features:
- 2.5 Layers Waterproof
- Breathable fabric
- Mechanical stretch fabric
- 2-way full front zip with stand-up collar
- Forward shoulder seams
- Zippered front pockets
- Adjustable sleeve ends and hem

U50578/C500011

Primary Treatments:
Embroidery
Heat Transfer ✓

- Black

Matchable
Theta Women's RJ01L (Page 71)

Taylor Pendrith - PGA Tour Professional

THETA PANTS RJ40L

Fabrication:
100% Polyester
Sizes: S - 3XL
U50577/C50059

- Black

Matchable - Control Women's WP20L (Page 71)

CONTROL MEN'S WP52L

Fabrication:
100% Polyester
Sizes: S - XXL S - 5XL
U50007/C50577

- Black
- Navy
- Pebble

Matchable - Driven Women's FC02L (Page 72)

DRIVEN FC55L

Fabrication:
100% Polyester
Sizes: S - 3XL
U40525/C40575

- Black
- Navy
- Pebble

Matchable - Flight Women's WP21L (Page 72)

FLIGHT MEN'S WP53L

Fabrication:
100% Polyester
Sizes: S - 3XL
U40525/C40575

- Black
- Navy
- Pebble

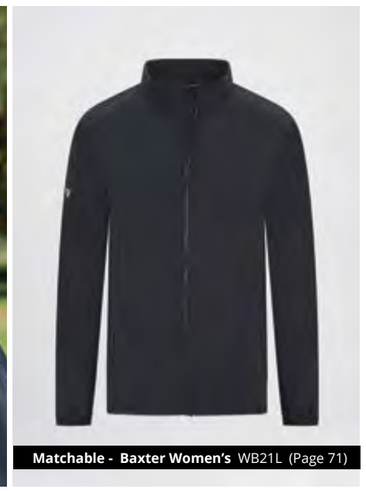

Matchable - Baxter Women's WB21L (Page 71)

BAXTER WB56L

Fabrication:
90% Polyester,
10% Spandex
Sizes: S - 3XL
U40526/C40576

- Black
- Navy

Matchable - Reload Women's DX20L (Page 72)

RELOAD FULL ZIP DX71L

Fabrication:
55% Cotton,
42% Polyester,
3% Spandex
Sizes: S - XXL
U50005/C50055

- Black
- Navy

Matchable - Explorer Women's XT15L (Page 71)

EXPLORER XT80L

Fabrication:
91% Recycled Polyester,
9% Spandex
Sizes: S - 3XL
U40526/C40576

- Black
- Navy

Matchable - Whitecap Women's UN00L (Page 72)

WHITECAP MEN'S UN50L

Fabrication:
92% Nylon, 8% Spandex
Sizes: S - XXL
U40054/C40005

- Black/Black
- Black/Charcoal
- Navy/Navy

Matchable - Zara WB04L (Page 72)

FIRSTLITE WB51L

Fabrication:
90% Polyester,
10% Spandex
Sizes: S - 3XL
U50054/C50005

- Black
- Navy
- Charcoal

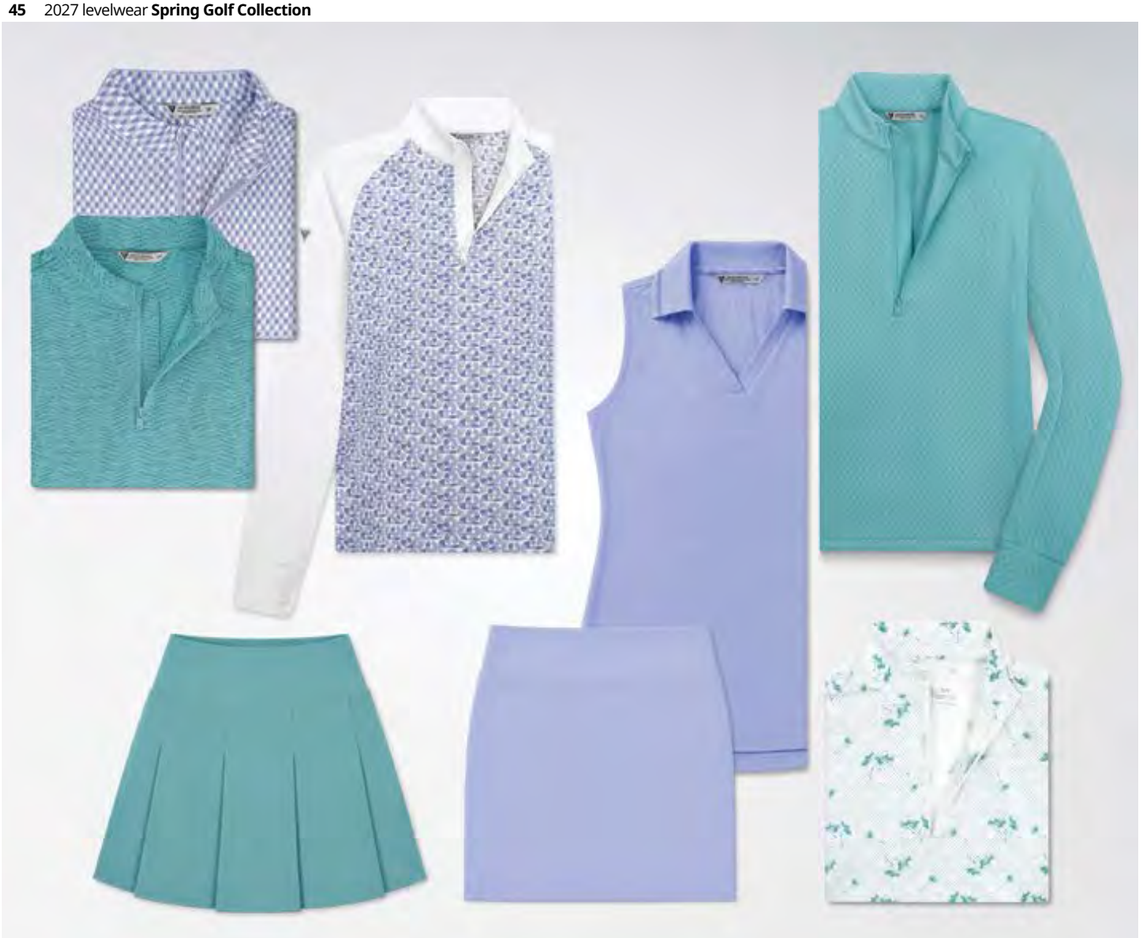

Women's Color Stories - Baby Lavender/Coastal Shade

JI02L **Versa** **Women's** Page: 56

XQ01L **Stance** **Women's** Page: 55

BL0SL **Evelyn** Page: 54

FO01L **Linea** **Sleeveless** Page: 50

BL0SL **Evelyn** **Sleeveless** Page: 55

IA01L **Gwen** **Sleeveless** Page: 51

GE00L **Eliza** **Sleeveless** Page: 51

UA16L **Joslyn** **Sun LS** Page: 58

UA17L **Katelyn** **Sun LS** Page: 59

UA18L **Endless** **Sun Hoodie** Page: 60

AY44L **Abby** Page: 61

AY45L **Abigail** Page: 61

QT21L **Puffin** **Women's** Page: 65

BL2AL **Poppy** Page: 67

IS22L **Heron** **Women's** Page: 67

XH20L **Harbon** **Women's** Page: 66

MQ21L **Peceon** **Women's** Page: 63

IJ21L **Marla Full Zip** Page: 64

NN20L **Extreme** **Women's Vest** Page: 70

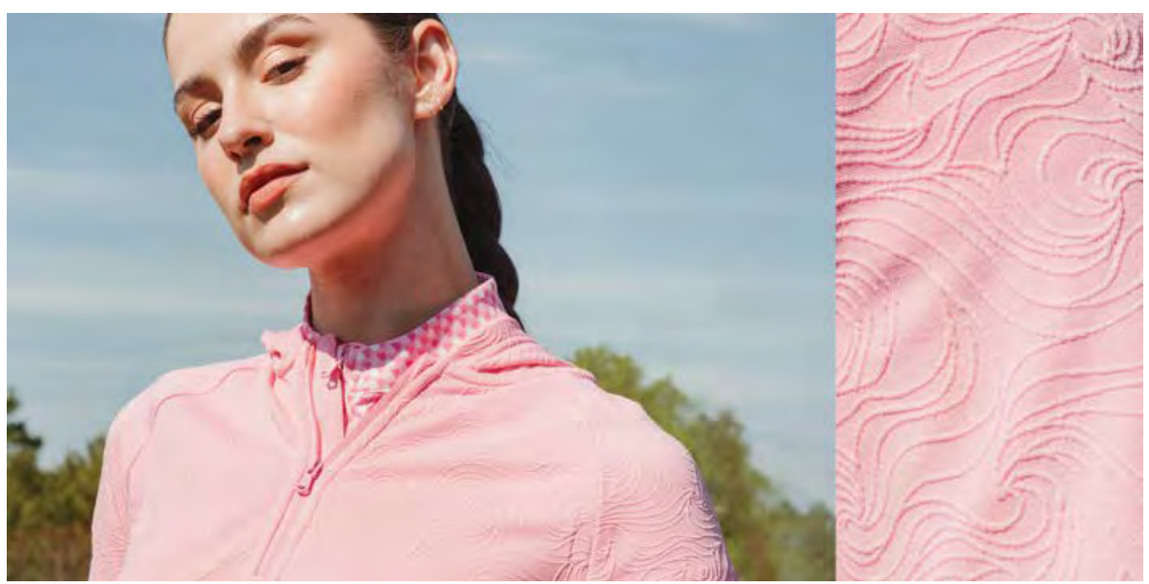

Women's Color Stories - Pop Pink/Eternal Blue

GE01L Eliza Page: 50

XQ01L Stance Women's Page: 55

BL0SL Evelyn Page: 54

PM14L Bluff Women's Page: 53

IA02L Gwen Page: 51

XE14L Joslyn Sleeveless Page: 53

FO01L Linea Women's Page: 50

UA15L Evelyn Sun LS Page: 58

XU10L Calico Sun LS Page: 57

IF50L Joslyn Sun LS Page: 58

AY44L Abby Page: 61

AY45L Abigail Page: 61

IA20L Gwen 1/4 Zip Page: 66

BL2AL Poppy Page: 67

MQ21L Paceon Women's Page: 63

QT21L Puffin Women's Page: 65

IJ20L Marla Hoodie Page: 64

QT20L Puffin Full Zip Page: 65

NN21L Extreme Women's Page: 69

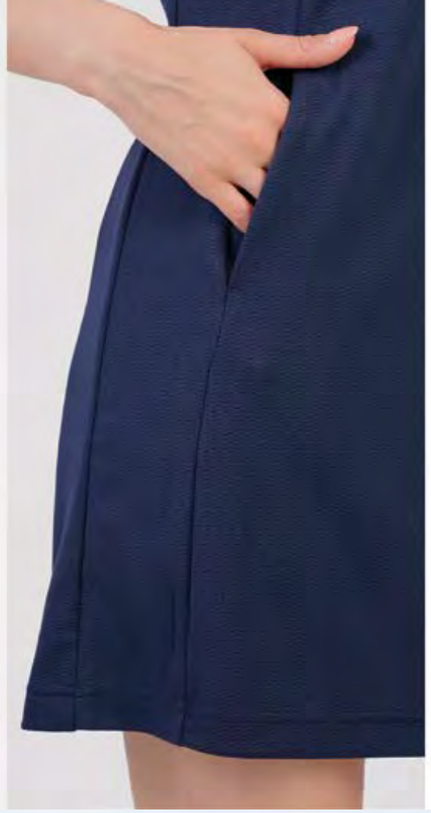

KNOX DRESS EB02L

Recycled Product

Fabrication:
100% Recycled Polyester

Sizes: XS - XXL

Features:
- Collar: polyester
- Shorts: polyester/spandex
- Moisture wicking
- Contrast color quarter-zip with flat knit collar
- In-seam front pockets
- A-line skirt with detached shorts

U40576/C40057

Primary Treatments:
Embroidery ✓
Heat Transfer ✓

- Black
- Navy

NEW
LINEA SLEEVELESS FO01L

Fabrication:
62% Polyester, 33% Nylon, 5% Spandex

Sizes: XS - XXL

Features:
- Moisture wicking
- Jacquard perforated stripe self fabric
- Forward shoulder seams
- High-low hem detail

U50524/C50574

Primary Treatments:
Embroidery ✓
Heat Transfer ✓

Navy
Eternal Blue
Coastal Shade
Baby Lavender

NEW
LINEA WOMEN'S FO02L

Fabrication:
62% Polyester, 33% Nylon, 5% Spandex

Sizes: XS - XXL

Features:
- Moisture wicking
- Jacquard perforated stripe self fabric
- Forward shoulder seams
- High-low hem detail

U50524/C50574

Primary Treatments:
Embroidery ✓
Heat Transfer ✓

Black
Navy
Eternal Blue
Coastal Shade
Baby Lavender

Matchable: Linea FO50L (Page 17)

Maddie Szeryk - LPGA Tour Professional

NEW
ELIZA GE01L

Fabrication:
95% Polyester, 5% Spandex

Sizes: XS - XXL

Features:
- Moisture wicking
- Flat knit sleeve ends and V-neck collar with contrast stripe
- Forward shoulder seams
- High-low hem detail with side slits

U50524/C50574

Primary Treatments:
Embroidery ✓
Heat Transfer ✓

White
Eternal Blue
Baby Lavender
Pop Pink

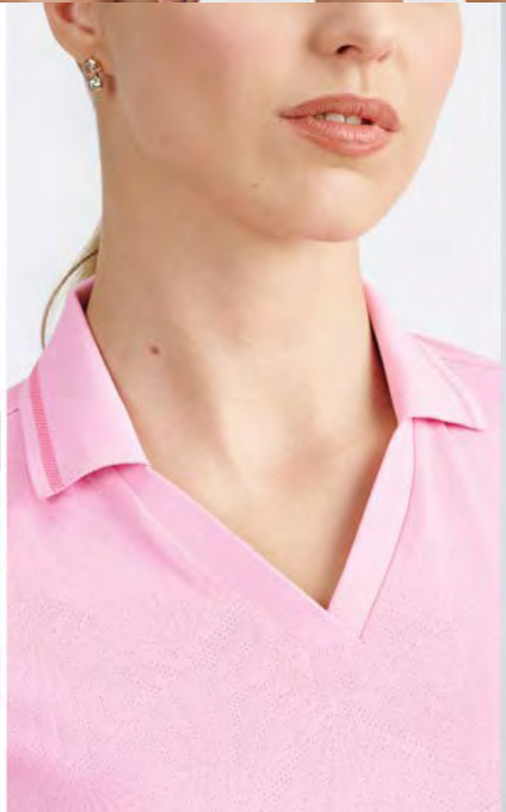

NEW

ELIZA SLEEVELESS GE00L

Fabrication:
95% Polyester, 5% Spandex

Sizes: S - XXL

Features:
- Moisture wicking
- Flat knit V-neck collar with contrast stripe
- High-low hem detail with side slits

U50524/C50574

Primary Treatments:
Embroidery ✓
Heat Transfer ✓

White

Eternal Blue

Baby Lavender

Pop Pink

NEW

GWEN SLEEVELESS IA01L

Fabrication:
100% Polyester

Sizes: S - XXL

Features:
- Moisture wicking
- Quarter-zip with stand-up collar
- Forward shoulder seams
- Textured jacquard self fabric
- High-low hem detail
- All over print

U50004/C50054

Primary Treatments:
Embroidery ✓
Heat Transfer ✓

Eternal Blue

Coastal Shade

Black

NEW

GWEN IA02L

Fabrication:
100% Polyester

Sizes: XS - XXL

Features:
- Moisture wicking
- Quarter-zip with self fabric collar, and built-in collar stay
- Forward shoulder seams
- Textured jacquard self fabric
- High-low hem detail with side slits
- All over print

U50004/C50054

Primary Treatments:
Embroidery ✓
Heat Transfer ✓

Black

Eternal Blue

Coastal Shade

NEW

JOSLYN XE13L

Recycled Product

UPF 50+

Fabrication:
92% Recycled Polyester, 8% Spandex

Sizes: XS - XXL

Features:
- Moisture wicking
- Anti-bacterial
- UPF 50+
- Flat knit collar with contrast stripe
- Forward shoulder seams
- High-low hem detail with side slits
- All over print

U50004/C50054

Primary Treatments:
Embroidery ✓
Heat Transfer ✓

Coastal Shade

Baby Lavender

Pop Pink

NEW

JOSLYN SLEEVELESS XE14L

Recycled Product · UPF 50+

Fabrication:
92% Recycled Polyester,
8% Spandex

Sizes: XS - XXL

Features:
- Moisture wicking
- Anti-bacterial
- UPF 50+
- Quarter-zip with mandarin collar
- Forward shoulder seams
- High-low hem detail
- All over print

U50004/C50054

Primary Treatments:
Embroidery ✓
Heat Transfer ✓

Coastal Shade

Baby Lavender

Pop Pink

NEW

JAXON WOMEN'S HX04L

UPF 50+

Fabrication:
93% Polyester, 7% Spandex

Sizes: XS - XXL

Features:
- Moisture wicking
- UPF 50+
- Forward shoulder seams
- High-low hem detail with side slits
- All over print

U50053/C50004

Primary Treatments:
Embroidery ✓
Heat Transfer ✓

Black · Navy · Flame Red · Ice 2 · Lavender Blue · Sage Green

Matchable
Jaxon HX65L (Page 25)

NEW

BLUFF WOMEN'S PM14L

Fabrication:
100% Polyester

Sizes: XS - XXL

Features:
- Moisture wicking
- Anti-static
- Self-fabric collar with built-in collar stay
- Forward shoulder seams
- High-low hem detail with side slits
- All over print

U40053/C40004

Primary Treatments:
Embroidery ✓
Heat Transfer ✓

Navy

Pebble

Team Royal

Ice 2

Kelly Green

Carnation Pink

Matchable
Bluff PM5FL (Page 21)

NEW

EVELYN BL0SL

UPF 50+

Fabrication:
88% Polyester, 12% Spandex

Sizes: XS - XXL

Features:
- Moisture wicking
- Anti-static
- UPF 50+
- Forward shoulder seams
- Quarter-zip with stand-up collar
- Decorative ladder stitch
- High-low hem detail
- All over print

U50053/C50004

Primary Treatments:
Embroidery ✓
Heat Transfer ✓

White

Baby Lavender

Pop Pink

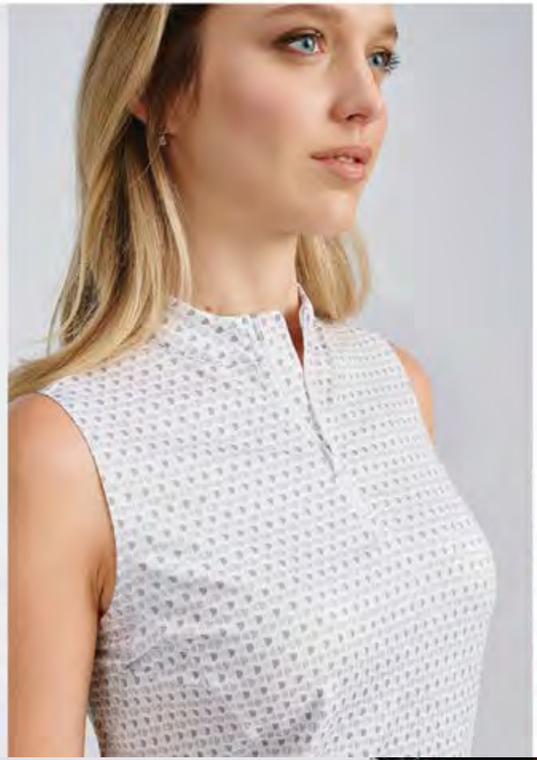

NEW

EVELYN SLEEVELESS BL0RL

UPF 50+

Fabrication:
88% Polyester, 12% Spandex

Sizes: XS - XXL

Features:
- Moisture wicking
- Anti-static
- UPF 50+
- Forward shoulder seams
- Quarter-zip with stand-up collar
- Decorative ladder stitch
- High-low hem detail
- All over print

U50053/C50004

Primary Treatments:
Embroidery ✓
Heat Transfer ✓

White

Baby Lavender

Pop Pink

NEW

STANCE WOMEN'S XQ01L

Recycled Product

Fabrication:
100% Recycled Polyester

Sizes: XS - XXL

Features:
- Moisture wicking
- Forward shoulder seams
- High-low hem detail with side slits
- All over print

U50003/C50053

Primary Treatments:
Embroidery ✓
Heat Transfer ✓

Black

Navy

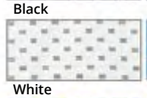

White

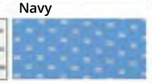

Ice 2

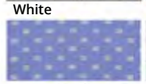

Lavender Blue

Sage Green

Matchable
Stance XQ51L (Page 25)

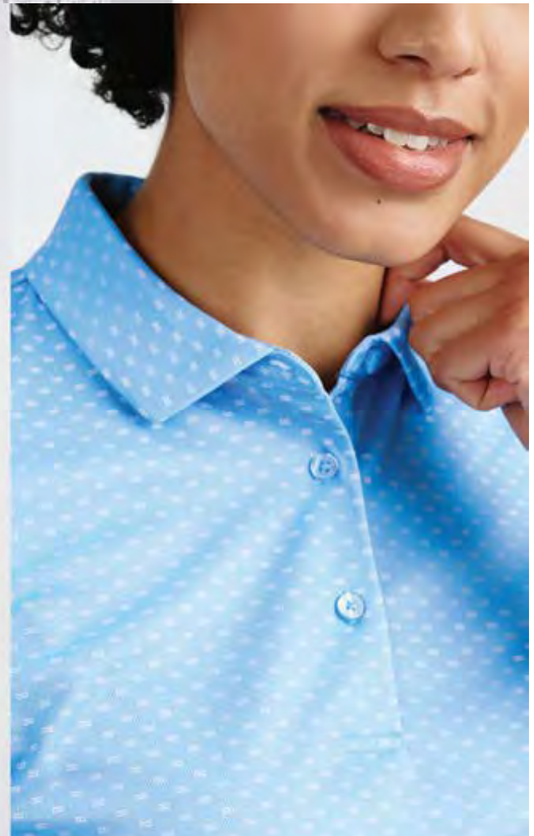

Recycled Product

Matchable - Versa JI50L (Page 26)

VERSA WOMEN'S JI02L

Motion Grid Performance Fabric

Fabrication:
91% Recycled Polyester, 9% Spandex

Sizes: XS - XXL
U50053/C50004

- Black
- Navy
- White
- Ice 2
- Eternal Blue *NEW*
- Kelly Green
- Coastal Shade *NEW*
- Carnation Pink *NEW*
- Sage Green *NEW*
- Lavender Blue *NEW*
- Pop Pink *NEW*

Core Items

Matchable - Original PM62L (Page 26)

DAYLIGHT PM12L

Fabrication:
100% Polyester

Sizes: XS - XXL XS - 3XL
U40572/C40523

- Black
- Navy
- Charcoal
- White
- Team Royal
- Flame Red
- Ice 2
- Kelly Green
- Lavender Blue *NEW*
- Sage Green *NEW*
- Carnation Pink *NEW*

VENICE PM08L

Fabrication:
100% Polyester

Sizes: XS - XXL
U50572/C50523

- Black
- Navy
-
- White
- Team Royal
- Flame Red

NEW

CALICO SUN L/S XU10L

Recycled Product · UPF 50+

Fabrication:
88% Recycled Polyester, 12% Spandex

Sizes: XS - XXL

Features:
- Moisture wicking
- UPF 50+
- Invisible zipper quarter-zip with stand-up collar
- Mesh underarm panels
- High-low hem detail
- All over print

U50524/C50574

Primary Treatments:
Embroidery
Heat Transfer ✓

Eternal Blue

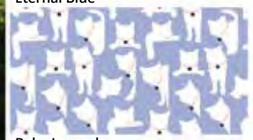

Baby Lavender

Pop Pink

NEW

JOSLYN SUN L/S UA16L

UPF 50+

Fabrication:
88% Polyester, 12% Spandex

Sizes: XS - XXL

Features:
- Moisture wicking
- UPF 50+
- Invisible zipper quarter-zip with stand-up collar
- Mesh underarm panels
- High-low hem detail
- All over print

U50524/C50574

Primary Treatments:
Embroidery
Heat Transfer ✓

Coastal Shade

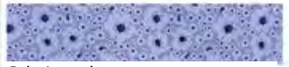

Baby Lavender

Pop Pink

NEW

EVELYN SUN L/S UA15L

UPF 50+

Fabrication:
88% Polyester, 12% Spandex

Sizes: XS - XXL

Features:
- Moisture wicking
- UPF 50+
- Invisible zipper quarter-zip with stand-up collar
- Mesh underarm panels
- High-low hem detail
- All over print

U50524/C50574

Primary Treatments:
Embroidery
Heat Transfer ✓

White

Baby Lavender

Pop Pink

NEW

KATELYN SUN L/S UA17L

UPF 50+

Fabrication:
88% Polyester,
12% Spandex

Sizes: XS - XXL

Features:
- Moisture wicking
- UPF 50+
- Invisible zipper quarter-zip with stand-up collar
- Mesh underarm panels
- High-low hem detail
- All over print

U50524/C50574

Primary Treatments:
Embroidery
Heat Transfer ✓

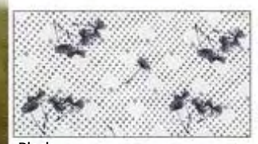

Black

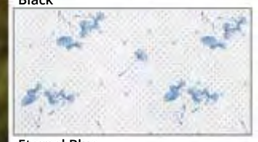

Eternal Blue

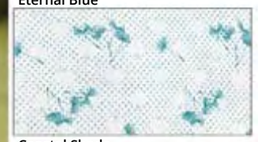

Coastal Shade

NEW

ENDLESS SUN HOODIE UA18L

UPF 50+

Fabrication:
88% Polyester, 12% Spandex

Sizes: XS - XXL

Features:
- Moisture wicking
- UPF 50+
- Raglan sleeve with mesh underarm panels
- High-low hem detail

U50524/C50574

Primary Treatments:
Embroidery
Heat Transfer ✓

- Black
- White
- Baby Lavender
- Pop Pink

ENDLESS UA01L

UPF 50+

Fabrication:
88% Polyester, 12% Spandex

Sizes: XS - XXL

Features:
- Moisture wicking
- UPF 50+
- Contrast mesh side and sleeve panels

U40573/C40524

Primary Treatments:
Embroidery
Heat Transfer ✓

- Black
- Navy
- White
- Baby Lavender *NEW*
- Hazy Pink

LEVELWEAR

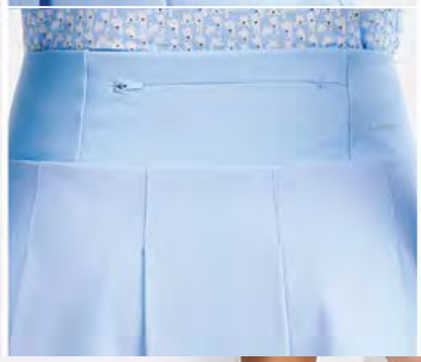

NEW

ABIGAIL AY45L

Fabrication:
92% Polyester, 8% Spandex

Sizes: XS - XXL

Features:
- Anti-static
- Built-in shorts
- Knife pleat skirt
- In-seam pockets on front with zippered pocket on back waist
- Hidden card holder on front waistband seamContrast fabric waistband panel
- 14.5" length at front on Small and 15.5" length at back graded by 1/2" per size

U40054/C40005

Primary Treatments:
Embroidery
Heat Transfer ✓

- Black
- White
- Eternal Blue
- Coastal Shade

NEW

ABBY AY44L

Fabrication:
92% Polyester, 8% Spandex

Sizes: XS - XXL

Features:
- Anti-static
- Built-in shorts
- Slit pockets on front with zippered pocket on back waist
- Hidden card holder on front waistband seam
- Contrast fabric waistband panel
- 14.5" length at front on Small and 15.5" length at back graded by 1/2" per size

U40004/C40054

Primary Treatments:
Embroidery
Heat Transfer ✓

- Navy
- White
- Baby Lavender
- Pop Pink

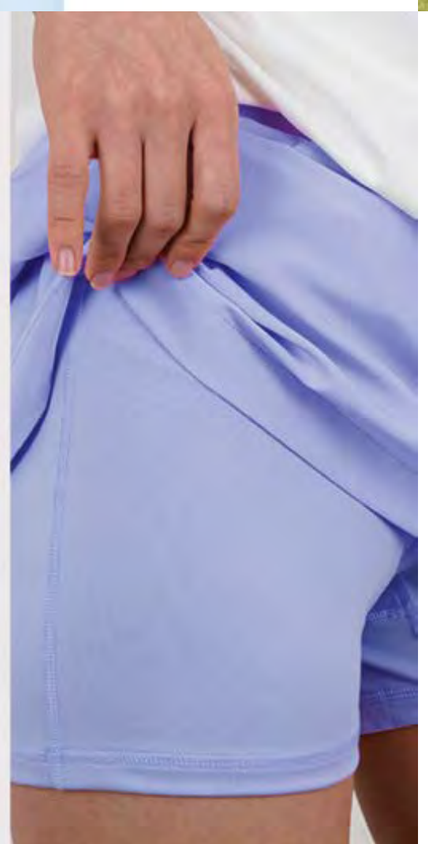

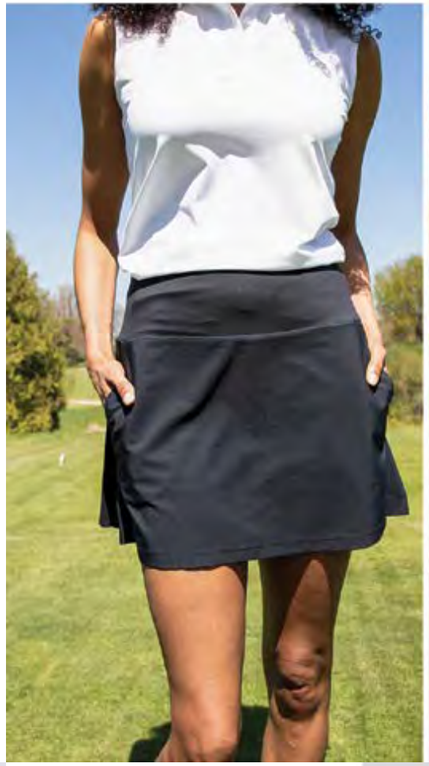

JOURDAN AY41L

Fabrication:
92% Polyester, 8% Spandex

Sizes: XS - XXL

Features:
- Anti-static
- Built-in shorts
- Slit pockets on front with zippered pocket on back waist
- Hidden card holder on front waistband seam
- Contrast fabric waistband panel
- Pleated back
- 14.5" length at front on Small and 15.5" length at back graded by 1/2" per size

U40054/C40005

Primary Treatments:
Embroidery
Heat Transfer ✓

- Black
- Navy
- White

LEAP SHORTS FY41L

Fabrication:
92% Polyester, 8% Spandex

Sizes: 2 - 14

Features:
- Stretch woven fabric
- Anti-static
- Slash pocket at front
- Single welt back pockets
- Side slits at hem
- 7" Inseam

U40004/C40054

Primary Treatments:
Embroidery
Heat Transfer ✓

- Black
- Navy
- Khaki

Matchable
Airspeed Shorts FY61L (Page 28)

LEVELWEAR

NEW

PACEON FULL ZIP
MQ20L

Fabrication:
38% Cotton, 34% Lyocell,
28% Sorona®

Sizes: XS - XXL

Features:
- Textured jacquard self fabric
- Full front zip with stand-up collar
- Zippered front pockets
- Forward shoulder seams
- Flatlock stitch princess seams
- High-low hem detail

U40056/C40007

Primary Treatments:
Embroidery ✓
Heat Transfer

Black
Navy
White
Baby Lavender

NEW

MARLA FULL ZIP
IJ21L

Fabrication:
92% Polyester, 8% Spandex

Sizes: XS - XXL

Features:
- Textured jacquard self fabric
- Full front zip with stand-up collar
- Zippered front pockets
- Raglan sleeves
- Self-fabric cuffs and body band

U40055/C40006

Primary Treatments:
Embroidery ✓
Heat Transfer

White
Coastal Shade
Pop Pink

NEW

PACEON WOMEN'S MQ21L

Fabrication:
38% Cotton, 34% Lyocell,
28% Sorona®

Sizes: XS - XXL

Features:
- Textured jacquard self fabric
- Half-zip with stand-up collar
- Forward shoulder seams
- Flatlock stitch princess seams
- High-low hem detail

U40055/C40006

Primary Treatments:
Embroidery ✓
Heat Transfer

Black
Navy
White
Baby Lavender

Matchable Formulate MQ70L (Page 30)

NEW

MARLA HOODIE
IJ20L

Fabrication:
92% Polyester, 8% Spandex

Sizes: XS - XXL

Features:
- Half-zip with hood
- Textured jacquard self fabric
- Raglan sleeves
- Self-fabric cuffs and body band

U40005/C40055

Primary Treatments:
Embroidery ✓
Heat Transfer

White
Coastal Shade
Pop Pink

NEW

PUFFIN FULL ZIP QT20L

Fabrication:
99% Polyester, 1% Spandex

Sizes: XS - XXL

Features:
- Moisture wicking
- Textured self fabric
- Shaped front seams
- Full front zip with stand-up collar
- Zippered front pockets
- Forward shoulder seams
- High-low hem detail

U40005/C40055

Primary Treatments:
Embroidery ✓
Heat Transfer

Black
Navy
White
Eternal Blue
Coastal Shade

NEW

HARBON WOMEN'S XH20L

Recycled Product

Fabrication:
86% Recycled Polyester, 14% Spandex

Sizes: XS - XXL

Features:
- Moisture wicking
- Jacquard jersey self fabric
- Full front zip with stand-up collar
- Zippered front pockets
- Forward shoulder seams
- High-low hem detail

U40006/C40007

Primary Treatments:
Embroidery ✓
Heat Transfer

Black/Cool Grey
Navy/Team Royal
Baby Lavender/Black

NEW

PUFFIN WOMEN'S QT21L

Fabrication:
99% Polyester, 1% Spandex

Sizes: XS - XXL

Features:
- Moisture wicking
- Textured self fabric
- Shaped front seams
- Half-zip with stand-up collar
- Forward shoulder seams
- High-low hem detail

U40054/C40005

Primary Treatments:
Embroidery ✓
Heat Transfer

Black
White
Eternal Blue
Coastal Shade

Matchable
Puffin QT70L (Page 32)

NEW

GWEN 1/4 ZIP IA20L

Fabrication:
100% Polyester

Sizes: XS - XXL

Features:
- Moisture wicking
- Quarter-zip with stand-up collar
- Forward shoulder seams
- Textured jacquard self fabric
- High-low hem detail
- All over print

U40524/C40574

Primary Treatments:
Embroidery ✓
Heat Transfer ✓

Black Black
Eternal Blue
Coastal Shade

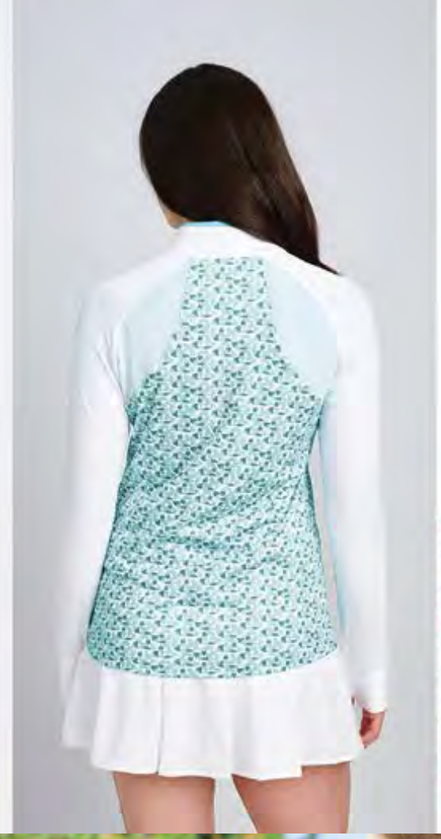

NEW

POPPY BL2AL

Fabrication:
88% Polyester,
12% Spandex

Sizes: XS - XXL

Features:
- Moisture wicking
- Anti-static
- Self-fabric collar with built-in collar stay
- Forward shoulder seams
- High-low hem detail with side slits
- All over print

U40524/C40574

Primary Treatments:
Embroidery √
Heat Transfer √

Eternal Blue
Coastal Shade
Baby Lavender
Pop Pink

EDAN WOMEN'S LX20L

Fabrication:
87% Polyester,
13% Spandex

Sizes: XS - XXL

Features:
- Moisture wicking
- Raglan Sleeves
- Flatlock stitch detail
- Half-zip with stand-up collar

U40005/C40055

Primary Treatments:
Embroidery √
Heat Transfer

- Black
- Navy

Matchable
Edan LX70L (Page 35)

Core Items
Recycled Product

Matchable - Form XT76L (Page 35)

MESA XT13L

Fabrication:
91% Recycled Polyester,
9% Spandex

Sizes: XS - XXL XS - 3XL

U40005/C40055

- Black
- Navy
- Heather Charcoal
- White
- Team Royal
- Flame Red

Matchable - Alec JL57L (Page 35)

ALYSSA JL01L

Fabrication:
88% Polyester,
12% Spandex

Sizes: XS - XXL

U40574/C40525

- Black
- Heather Charcoal
- Navy
- White
- Royal Blue
- Flame Red
- Ice 2
- Baby Lavender *NEW*
- Hazy Pink

Core Items

Matchable - Theory JL55L (Page 36)

KINETIC JL07L

Fabrication:
88% Polyester,
12% Spandex

Sizes: XS - XXL

U40524/C40574

- Black
- Charcoal
- Heather Charcoal
- Navy
- White
- Team Royal
- Flame Red
- Ice 2
- Hazy Pink

Core Items
Recycled Product

Matchable - Calibre XT53L (Page 36)

ESSENCE XT07L

Fabrication:
v88% Recycled Polyester,
12% Spandex

Sizes: XS - XXL XS - 3XL

U40524/C40574

- Black
- Navy
- Heather Charcaol
- White
- Team Royal
- Flame Red
- Ice 2
- Kelly Green

Core Items
Recycled Product

Matchable - Dimension XT74L (Page 40)

IMPRESSION XT09L

Fabrication:
91% Recycled Polyester,
9% Spandex

Sizes: S - XXL

U40573/C40524

- Black
- Charcoal
- Navy
- White
- Team Royal
- Flame Red

Matchable - Heron IS59L (Page 36)

HERON WOMEN'S IS22L

Fabrication:
100% Polyester

Sizes: XS - XXL XS-3XL

U40523/C40573

- Black
- Navy
- Pebble
- White
- Flame Red

NEW

EXTREME WOMEN'S NN21L

Down Fill

Fabrication:
100% Nylon

Sizes: XS - XXL

Features:
- Full front zip with ribbed stand-up collar
- Zippered front pockets
- Quilted front and back panels with Down Filling
- Engineer knit raglan sleeves, shoulder and side panels

U500031/C500051

Primary Treatments:
Embroidery ✓
Heat Transfer

- Black
- Navy

Matchable
Extreme NN71L (Page 41)

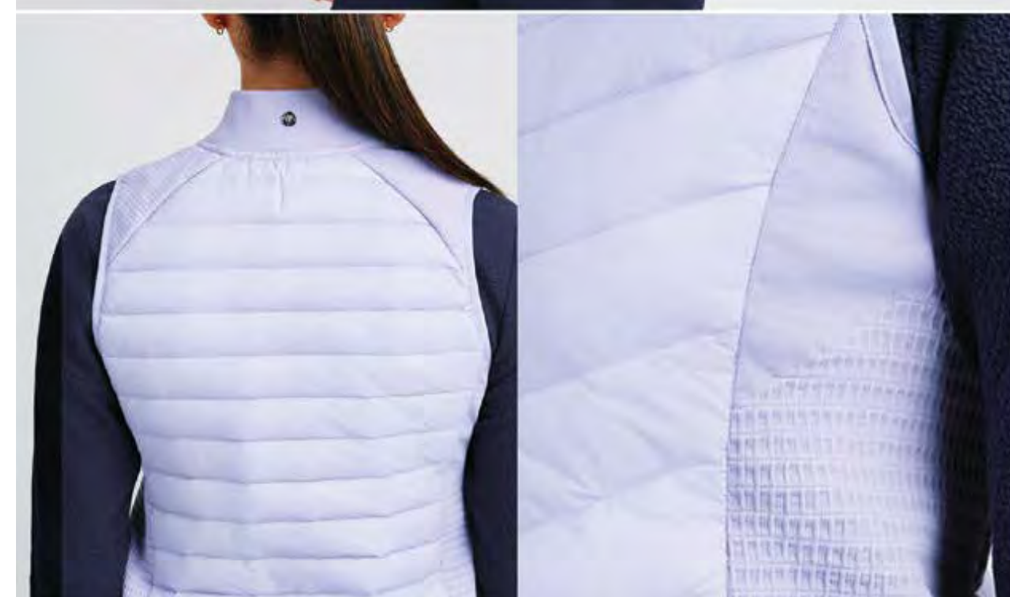

NEW

EXTREME WOMEN'S VEST NN20L

Down Fill

Fabrication:
100% Nylon

Sizes: XS - XXL

Features:
- Full front zip with ribbed stand-up collar
- Zippered front pockets
- Quilted front and back panels with Down Filling
- Engineer knit shoulder and side panels

U400011/C400521

Primary Treatments:
Embroidery ✓
Heat Transfer

- Black
- Navy
- Baby Lavender

Matchable
Extreme Vest NN70L
(Page 41)

Matchable - **Theta** RJ50L (Page 42)

THETA WOMEN'S RJ01L

Fabrication:
100% Polyester
Sizes: XS - XXL
U40578/C400011

- Black

THETA PANT RJ40L

Fabrication:
100% Polyester
Sizes: XS - XXL
U40577/C40059

- Black

Core Items

Matchable - **Control Men's** WP52L (Page 43)

CONTROL WOMEN'S WP20L

Fabrication:
100% Polyester
Sizes: XS - XXL XS - 3XL
U40007/C40577

- Black
- Navy
- Pebble

Recycled Product

Matchable - **Explorer** XT80L (Page 43)

EXPLORER WOMEN'S XT15L

Fabrication:
91% Recycled Polyester,
9% Spandex
Sizes: XS - XXL
U40526/C40576

- Black
- Navy
- White

Matchable - **Baxter** WB56L (Page 43)

BAXTER WOMEN'S WB21L

Fabrication:
90% Polyester,
10% Spandex
Sizes: XS - XXL
U40526/C40576

- Black
- Navy

SANDRA XF08L

Fabrication:
100% Nylon
Side Rib-100% Polyester
Lining - 100% Polyester
Sizes: XS - XXL
U40055/C40006

- Black
- White
- Coastal Shade *NEW*

Matchable - **Driven** FC55L (Page 44)

DRIVEN WOMEN'S FC02L

Fabrication:
100% Polyester
Sizes: XS - XXL
U40525/C40575

- Black
- Navy
- Pebble

Core Items

Matchable - **Flight Men's** WP53L (Page 44)

FLIGHT WOMEN'S WP21L

Fabrication:
100% Polyester
Sizes: XS - XXL
U40525/C40575

- Black
- Navy
- Pebble
- White

Matchable - **Reload Full Zip** DX71L (Page 44)

RELOAD WOMEN'S DX20L

Fabrication:
55% Cotton,
42% Polyester,
3% Spandex
Sizes: XS - XXL
U40005/C40055

- Black
- Navy
- White

Core Items

Matchable - **Firstlite** WB51L (Page 44)

ZARA WB04L

Fabrication:
90% Polyester,
10% Spandex
Sizes: XS - XXL
U40054/C40005

- Black
- Navy
- Charcoal

Matchable - **Whitecap Men's** UN50L (Page 44)

WHITECAP WOMEN'S UN00L

Fabrication:
92% Nylon, 8% Spandex
Sizes: XS - XXL
U40054/C40005

- Black/Black
- White/Black
- Navy/Navy

JR. VERSA JI90L

Recycled Product · UPF 50+

Fabrication:
92% Recycled Polyester,
8% Spandex

Sizes: YS - YXL

Features:
- Moisture wicking
- Anti-bacterial
- UPF 50+
- Self-fabric collar
- Side slits

U40052/C40572

Primary Treatments:
Embroidery √
Heat Transfer √

Navy
White
Ice 2
Fairy Tale

JR. ANTHEM HY96L

Core Items

Fabrication:
100% Polyester

Sizes: YS - YXL

U40041/C40061

- Black
- Charcoal
- Navy
- White

LITTLE RICHMOND NT90L

Core Items

Fabrication:
65% Polyester,
35% Cotton

Sizes: YS - YXL

U40011/C40521

- Black
- Heather Charcoal
- Solid Navy
- Heather Steel Grey
- White
- Team Royal
- Solid Red
- Heather Kelly Green
- Heather Fairy Tale
- Heather Gold

JR. RELAY NT93L

Core Items

Fabrication:
65% Polyester,
35% Cotton

Sizes: YS - YXL

U40002/C40522

- Navy
- White
- Ice 2
- Heather Fairy Tale

JR. CALIBRE XT92L

Core Items · Recycled Product

Fabrication:
88% Recycled Polyester,
12% Spandex

Sizes: YS - YXL

Features:
- Mock neck with a durable vislon zipper
- Raglan sleeves for less restrictive movement
- Brushed interior for comfortable feel
- Banded cuffs for a better fit
- Engineered side panels

U40053/C40004

Primary Treatments:
Embroidery √
Heat Transfer √

- Black
- Heather Charcoal
- Navy
- Ice 2
- Fairy Tale

JR. PODIUM RC95L

Core Items

Fabrication:
80% Cotton,
20% Polyester

Sizes: YS - YXL

U40003/C40053

- Black
- Navy
- Heather Pebble
- Team Royal
- White
- Ice 2
- Fairy Tale

MATCHABLE SUMMARY

NEW **Linea** FO50L
Sizes: S - 3XL Pg 17

NEW **Bluff** PM5FL
Sizes: S - 3XL Pg 21

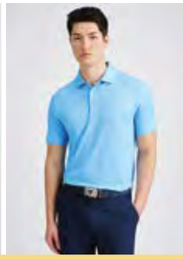

NEW **Jaxon** HX65L
Sizes: S - 3XL Pg 25

NEW **Stance** XQ51L
Sizes: S - 3XL Pg 25

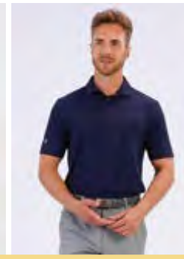

Versa JI50L
Sizes: S - 3XL Pg 26

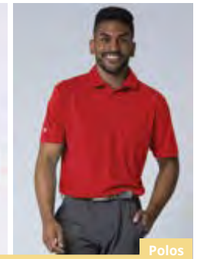

Original PM62L
Sizes: S - 5XL Pg 26

NEW **Linea Women's** FO02L
Sizes: XS - XXL Pg 49

NEW **Bluff Women's** PM14L
Sizes: XS - XXL Pg 53

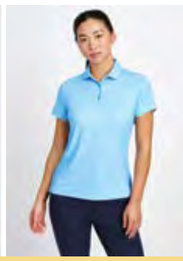

NEW **Jaxon Women's** HX04L
Sizes: XS - XXL Pg 54

NEW **Stance Women's** XQ01L
Sizes: XS - XXL Pg 55

Versa Women's JI02L
Sizes: XS - 3XL Pg 56

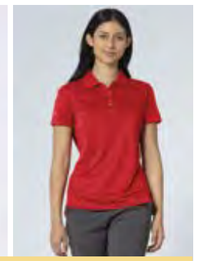

Daylight PM12L
Sizes: XS - 3XL Pg 56

Airspeed Shorts FY61L
Sizes: 28 - 42 Pg 28

NEW **Formulate** MQ70L
Sizes: S - 3XL Pg 30

Puffin QT70L
Sizes: S - XXL Pg 32

Edan LX70L
Sizes: S - 3XL Pg 35

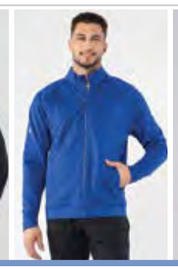

Form XT76L
Sizes: S - 5XL Pg 35

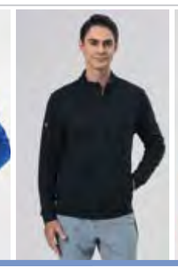

Alec JL57L
Sizes: S - 3XL Pg 35

Theory JL55L
Sizes: S - 3XL Pg 36

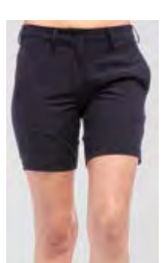

Leap Shorts FY41L
Sizes: 2 - 14 Pg 62

NEW **Paceon Women's** MQ21L
Sizes: XS - XXL Pg 63

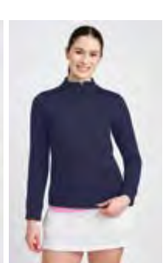

NEW **Puffin Women's** QT21L
Sizes: XS - XXL Pg 65

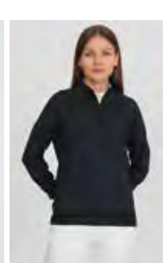

Edan Women's LX20L
Sizes: XS - XXL Pg 67

Mesa XT13L
Sizes: XS - 3XL Pg 68

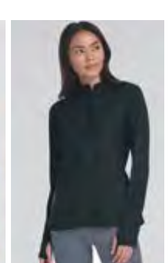

Alyssa JL01L
Sizes: XS - XXL Pg 68

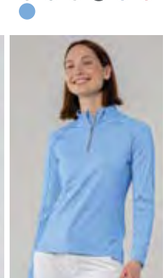

Kinetic JL07L
Sizes: XS - XXL Pg 68

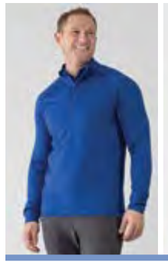

Calibre XT53L
Sizes: S - 5XL Pg 36

Heron IS59L
Sizes: S - 5XL Pg 36

Dimension XT74L
Sizes: S - 3XL Pg 40

NEW **Extreme** NN71L
Sizes: S - 3XL Pg 41

NEW **Extreme Vest** NN70L
Sizes: S - 3XL Pg 41

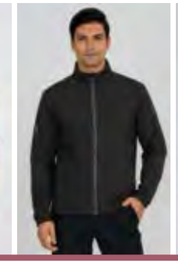

Theta RJ50L
Sizes: S - 3XL Pg 42

Control Men's WP52L
Sizes: S - 5XL Pg 43

Essence XT07L
Sizes: XS - 3XL Pg 68

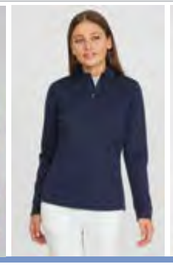

Heron Women's IS22L
Sizes: XS - 3XL Pg 68

Impression XT09L
Sizes: XS - XXL Pg 68

NEW **Extreme Women's** NN21L
Sizes: XS - XXL Pg 69

NEW **Extreme Women's Vest** NN20L
Sizes: XS - XXL Pg 70

Theta Women's RJ01L
Sizes: XS - XXL Pg 71

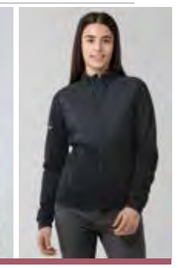

Control Women's WP20L
Sizes: XS - XXL Pg 71

Baxter WB56L
Sizes: X - 3XL Pg 43

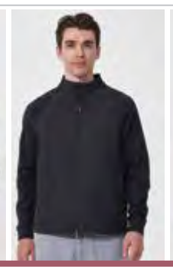

Explorer XT80L
Sizes: S - 3XL Pg 43

Driven FC55L
Sizes: S - 3XL Pg 44

Flight Men's WP53L
Sizes: S - 3XL Pg 44

Reload Full Zip DX71L
Sizes: S - XXL Pg 44

Whitecap Men's UN50L
Sizes: S - XXL Pg 44

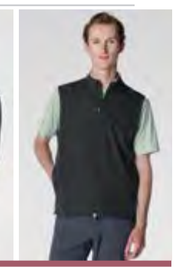

Firstlite WB51L
Sizes: S - 3XL Pg 67

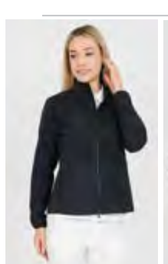

Baxter Women's WB21L
Sizes: XS - XXL Pg 71

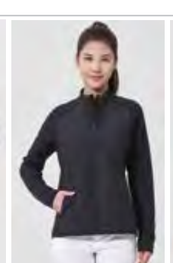

Explorer Women's XT15L
Sizes: XS - XXL Pg 71

Driven Women's FC02L
Sizes: XS - XXL Pg 72

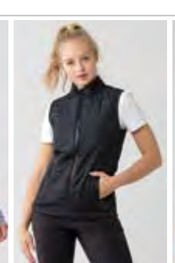

Flight Women's WP21L
Sizes: XS - XXL Pg 72

Reload Women's DX20L
Sizes: XS - XXL Pg 72

Whitecap Women's UN00L
Sizes: XS - XXL Pg 72

Zara WB04L
Sizes: XS - XXL Pg 72

ZEST JI51L

Motion Grid Performance Fabric

Recycled Product

Fabrication:
91% Recycled Polyester,
9% Spandex

Sizes: S - 3XL S - XXL

Features:
- Moisture wicking
- Anti-bacterial
- Jacquard fabric
- Set-in sleeves with shoulder yoke and cover stitch
- Stylized high-low body hem with side slit design
- Reflective prints on sleeves and back body hem

U50052/C50572

- Black
- Grey Stone
- White
- Ice 2
- Blue Heaven

ZEST LS JI52L

Recycled Product

Fabrication:
91% Recycled Polyester,
9% Spandex

Sizes: S - 3XL S - XXL

Features:
- Moisture wicking
- Anti-bacterial
- Jacquard fabric
- Set in sleeves with shoulder yoke and cover stitch
- Stylized high-low body hem with side slit design
- Reflective prints on sleeves and back body hem

U50003/C50053

- Black
- Grey Stone
- White
- Ice 2
- Blue Heaven

ANTHEM HY59L

Fabrication:
100% Polyester

Sizes: S - 3XL

Features:
- Moisture wicking
- Anti-static
- Self-fabric collar band

U50061/C50091

- Black
- Navy
- Charcoal
- White
- Team Royal
- Flame Red

ANTHEM LS HY65L

Fabrication:
100% Polyester

Sizes: S - 3XL

Features:
- Moisture wicking
- Anti-static
- Self-fabric collar band

U50091/C50012

- Black
- Navy
- Charcoal
- White
- Team Royal
- Flame Red

ZEST HOODIE JI54L

Recycled Product

Motion Grid Performance Fabric

Fabrication:
91% Recycled Polyester, 9% Spandex

Sizes: S - 3XL S - XXL

Features:
- Moisture wicking
- Anti-bacterial
- Jacquard fabric
- Set in sleeves with shoulder yoke and cover stitch
- Self fabric hood
- Stylized high-low body hem with side slit design
- Reflective prints on sleeves and back body hem

U50053/C50004

- Black
- Navy
- White
- Blue Fusion

AXION JOGGER
WL80L

Fabrication:
92% Polyester, 8% Spandex

Sizes: S - 3XL

Features:
- Anti-static
- Elastic waistband with drawcord
- Front slash pockets
- Back yoke with inseam pocket
- Contrast self fabric and rib hem cuff
- Knee darts for ease of movement
- 29" Inseam

U50054/C50005

- Black

ANTHEM HOODIE
HY69L

Fabrication:
100% Polyester

Sizes: S - 3XL

Features:
- Moisture wicking
- Anti-static
- Single panel hood
- Coverstitch sleeve and body hem

U50572/C50003

- Black
- Navy
- Charcoal
- White
- Team Royal
- Flame Red
- Ice 2

SOLO WL80L

Fabrication:
94% Polyester, 6% Spandex

Sizes: S - XXL

Features:
- Woven stretch shorts
- Elasticated waist band with adjustable draw cords
- Slash pockets
- Gusset for better range of motion
- Side slits on leg opening

U50003/C50053

- Black
- Navy
- Pebble

KELLY TANK
JI00L

Recycled Product

Fabrication:
91% Recycled Polyester,
9% Spandex

Sizes: XS - XXL

Features:
- Moisture wicking
- Anti-bacterial
- Jacquard self fabric
-Reflective detail on lower back
- High-low hem detail with forward side slits

U50522/C50052

Black

White

Ice 2

Ballerina

KELLY JI01L

Fabrication:
92% Polyester, 8% Spandex

Sizes: S - 3XL

Features:
- Anti-static
- Elastic waistband with drawcord
- Front slash pockets
- Back yoke with inseam pocket
- Contrast self fabric and rib hem cuff
- Knee darts for ease of movement
- 29” Inseam

U50052/C50003

- Black
- White
- Ice 2
- Ballerina

ANTHEM LADIES
HY06L

Fabrication:
100% Polyester

Sizes: S - XXL

Features:
- Self-fabric neck band
- Two needle hem
- Moisture wicking

U50061/C50091

- Black
- Navy
- White
- Team Royal
- Flame Red

Corey Conners - PGA Tour Professional

SPORTSMAN HOODIE KY54L

Fabrication:
100% Cotton

Sizes: S - 3XL

Features:
- Fully Fashion finishing
- Varsity stripe rib knit on hood opening, body band and sleeve cuffs

U50054/C50005

- Black
- Navy
- Pebble
- Blue Heaven

MANDATE OM51L

Fabrication:
55% Cotton, 37% Modal, 8% Spandex

Sizes: S - XXL S - 3XL

Features:
- Fully Fashion finishing
- Varsity stripe rib knit on hood opening, body band and sleeve cuffs

U50004/C50054

- Black
- Navy
- Pebble
- Ice 2
- Sand
- Skipper Blue
- Delta Green
- Blue Heaven

MANDATE HOODIE OM50L

Fabrication:
55% Cotton, 37% Modal, 8% Spandex

Sizes: S - XXL S - 3XL

Features:
- Moisture wicking
- Anti-static
- Self-fabric collar band

U50054/C50005

- Black
- Navy
- Pebble
- Ice 2
- Sand
- Skipper Blue
- Blue Heaven
- Candied Ginger
- Kelly Green

ELEVATE OC50L

Fabrication:
55% Organic Cotton, 45% Modal

Sizes: S - XXL

Features:
- Set-in sleeves
- Ribbed crew neck
- Forward shoulder seam

U50051/C50571

- Black
- White
- Blue Heaven
- Candied Ginger
- Dusted Taupe *NEW*
- Mohagany Red

RICHMOND NT60L

Core Items

Fabrication:
65% Polyester, 35% Cotton

Sizes: S - 3XL S - XXL S - 4XL

Features:
- Jersey knit fabric
- Mechanical stretch
- Heather effect and solid colourways
- Soft handfeel
- Lightweight
- Crew neck
- Self fabric neckband

U50521/C50531

- Black
- Heather Charcoal
- Solid Navy
- White
- Solid Red
- Team Royal
- Heather Cardinal
- Heather Steel Grey
- Sand
- Heather Stellar Blue
- Solid Forest Green
- Heather Kelly Green
- Heather Rider Green
- Obsidian Green
- Heather Cool Breeze
- Heather Bridal Rose
- Blue Heaven
- Heather Blue Fusion
- Heather Warm Taupe
- Heather Aloe Mist *NEW*
- Heather Solar Zest *NEW*
- Heather Glowing Pink *NEW*

OSCAR NT57L

Core Items

Fabrication:
65% Polyester, 35% Cotton

Sizes: S - 3XL

Features:
- Premium soft hand feel
- Lightweight

U50051/C50571

- Black
- Solid Navy
- Heather Charcoal
- White
- Team Royal
- Flame red

FOCAL NC50L

Fabrication:
60% Cotton, 40% Polyester

Sizes: S - 3XL S - XXL

Features:
- Ribbed neck trim
- Left chest pocket

U50531/C50051

- Black
- Navy
- White
- Team Royal
- Flame Red
- Dusted Taupe *NEW*
- Iceberg Green
- Cool Breeze
- Bridal Rose

RELAY NT63L

Core Items

Fabrication:
65% Polyester, 35% Cotton

Sizes: S - XXL S - 3XL S - 4XL

Features:
- Crossed collar line
- Engineered shoulder seam
- 3D cut sleeves
- Band finishing bottom hem and sleeve cuff
- Kangaroo pocket

U50522/C50052

- Black
- Solid Navy
- Pebble
- Team Royal
- Solid Red
- White
- Ice 2
- Sand
- Heather Warm Taupe
- Blue Heaven
- Heather Rider Green
- Heather Cool Breeze
- Heather Blue Fusion
- Heather Aloe Mist *NEW*
- Heather Bridal Rose
- Heather Solar Zest *NEW*
- Heather Glowing Pink *NEW*

ZANE RC52L

Fabrication:
80% Cotton, 20% Polyester

Sizes: S - 3XL

Features:
- Forwarded shoulder seam
- Engineered side seam
- Ribbed collar, bottom hem and sleeve cuffs

U50523/C50573

- Black
- Navy
- Heather Pebble
- Team Royal
- Flame Red
- White
- Ice 2
- Cardinal
- Delta Green
- Brown
- Kraken Ice Blue
- Purple
- Orange
- Gold

FULL ZIP PODIUM RC68L

Core Items

Fabrication:
80% Cotton, 20% Polyester

Sizes: S - 3XL S - 4XL

Features:
- Forward shoulder seams
- Full front zip with attached hood
- Drawcord adjustable hood
- Double front kanga pockets
- Ribbed body band and sleeve cuffs

U50004/C50054

- Black
- Navy
- Heather Pebble
- White
- Team Royal
- Flame Red
- Ice 2
- Sand

PODIUM RC74L

Core Items

Fabrication:
80% Cotton,
20% Polyester

Sizes: S - 3XL
S - 4XL S - XXL

Features:
- 3 Panel hood
- Front kangaroo pocket
- Soft brushed interior
- Draw cords with plastic tipped ends
- Ribbed band waist and cuffs

U50053/C50004

- Black
- Navy
- Heather Pebble
- White
- Team Royal
- Flame Red
- Grey Stone
- Cardinal
- Sand
- Forest Green
- Ice 2
- Kelly Green
- Delta Green
- Rider Green
- Gold
- Brown
- Purple
- Orange
- Kraken Ice Blue
- Blue Heaven
- Mahogany Red
- Warm Taupe
- Dusted Taupe *NEW*

OLIVER NC51L

Fabrication:
60% Cotton, 40% Polyester

Sizes: S - 3XL S - XXL

Features:
- Contrast woven stretch hood
- Silicon dip finishing at drawcord end
- Self-fabric body band and sleeve cuffs

U50572/C50003

- Black
- Navy
- Blue Heaven
- Sand

MADDOX NT18L

Core Items

Fabrication:
65% Polyester, 35% Cotton

Sizes: XS - XXL XS - XL

Features:
- Crew neck
- Self-fabric collar
- Set-in sleeve

U50521/C50531

- Black
- Heather Charcoal
- Solid Navy
- Heather Steel Grey
- White
- Team Royal
- Solid Red
- Obsidian Green
- Heather Hazy Pink
- Heather Evening Haze
- Heather Plume
- Heather Violet Quartz
- Heather Coastal Shade *NEW*
- Heather Pop Pink *NEW*

ISLAND NT15L

Core Items

Fabrication:
65% Polyester, 35% Cotton

Sizes: XS - XXL

Features:
-Long sleeve shirt
-Crew neck
-Drop tail
-Soft hand feel

U50051/C50571

- Black
- Navy
- Heather Steel Grey
- White
- Team Royal
- Flame Red

ARIYA NT11L

Fabrication:
65% Polyester, 35% Cotton

Sizes: XS - XL XS - XXL

Features:
- Ribbed neck trim
- Left chest pocket

U50521/C50531

- Black
- Solid Navy
- Heather Pebble
- White
- Solid Team Royal
- Solid Flame Red
- Heather Plume
- Heather Coastal Shade *NEW*
- Heather Evening Haze
- Heather Geranium

RELAY WOMEN'S NT23L

Core Items

Fabrication:
65% Polyester, 35% Cotton

Sizes: XS - XL XS - XXL
XS - 3XL

Features:
- Front kangaroo pockets
- Self-fabric body band and sleeve cuffs

U50522/C50052

- Black
- Navy
- Heather Steel Grey
- White
- Team Royal
- Flame Red
- Heather Retro Blue
- Heather Plume
- Heather Coastal Shade *NEW*
- Heather Evening Haze
- Heather Violet Quartz
- Heather Fusion Coral
- Heather Geranium
- Heather Pop Pink *NEW*

LEVELWEAR

YVETTE RC16L

Fabrication:
80% Cotton, 20% Polyester

Sizes: XS - XXL

Features:
- Ribbed collar, cuffs and body band

U50523/C50573

- Black
- Navy
- Heather Pebble
- White
- Baby Lavender *NEW*
- Mauve Shadow
- Fairy Tale

ADORN RC07L

Core Items

Fabrication:
80% Cotton, 20% Polyester

Sizes: XS - XXL XS - XL

Features:
- Long sleeve body
- Kangaroo pocket
- Ribbed bottom hem and sleeve cuffs

U50053/C50004

- Black
- Navy
- Heather Pebble
- Team Royal
- Grey Stone
- White
- Flame Red
- Ice 2
- Sand
- Fairy Tale
- Lupine-Violet
- Evening Haze
- Violet Quartz
- Baby Lavender *NEW*
- Fusion Coral

NEW
DIVIDE 01LML

Fabrication:
100% Cotton

Sizes: One size fits most

Features:
- 5-Panel Construction
- High profile
- Leather strap belted closure
- 2-Tone construction

U50031/C50061

- Sand/Black
- Sand/Navy
- Sand/Khaki
- Sand/Ice 2
- Sand/Forest Green

NEW
SURGE 01B8L

Fabrication:
95% Polyester, 5% Spandex

Sizes: One size fits most

Features:
- 6-panel construction
- Mid profile
- Laser cut perforations in back 4 panels
- Snap Back Closure
- 2-Tone Rope
- Breathable mesh sweatband

U50031/C50061

- Black
- White
- Navy
- Silver
- Light Blue
- Olive

NEW
SENSOR 01RDL

Fabrication:
93% Polyester,
7% Spandex

Sizes: One size fits most

Features:
- Structured mid-profile
- Poly/Spandex Mesh for added Comfort
- Elastic sweatband
- Adjustable Snap Back Closure
- 6-panel construction
- 2-Tone Rope

U50021/C50051

- Black/White
- Navy/White
- Charcoal/White
- White/White
- Ice 2/White
- Sage Green/White

NEW
ENDURANCE 01IML

Fabrication:
100% Polyester

Sizes: One size fits most

Features:
- Unstructured low-profile
- 6-panel construction
- 2-piece lightweight Velcro closure
- Breathable mesh sweatband
- One size fits most

U50001/C50521

- Black
- Navy
- Pebble
- White
- Team Royal
- Flame Red
- Ice 2
- Sand
- Forest Green
- Kelly Green

NEW

SHELTER 01WRL

Fabrication:
96% Polyester, 4% Spandex

Sizes: S/M and L/XL

Features:
- Water repellent
- Welded seams
- Elasticated sweatband
- S/M and L/XL sizing

U50052/C50572

- Black

AIRSTREAM 01F3L

Recycled Product

Fabrication:
95% Recycled Polyester, 5% Spandex

Sizes: S/M, L/XL

Features:
- 6-Panel Construction
- Stretch fit fullback
- Laser cut perforations in the front two panels
- Levelwear branded elastic sweatband

U50541/C50571

- Black
- Navy
- Pebble
- White

AIR WAVE HCAWL

Fabrication:
97% Polyester, 3% Spandex

Sizes: S/M, L/XL

Features:
- Flexfit fullback
- 6 Panel construction
- Comes in 2 sizes- S/M and L/XL
- Textured stretch knit fabric
- Comfort elastic sweatband
- Structured Mid-Profile

U50541/C50571

- Black
- Navy
- Charcoal
- Grey
- White
- Red
- Khaki

BROOKLYN HCF3L

Recycled Product

Fabrication:
95% Recycled Polyester, 5% Spandex

Sizes: S/M, L/XL

Features:
- 6 Panel construction
- Recycled Ottoman stitched fabric
- High profile
- "Flatish" baseball style brim
- Elastic sweatband
- S/M and L/XL sizing

U50541/C50571

- Black
- Navy
- White
- Team Royal
- Ice 2
- Delta Green

ZETA HC97L

Fabrication:
95% Polyester, 5% Spandex

Sizes: S/M, L/XL

Features:
- Laser cut perforations
- 6 Panel Construction with welded front seam for cleaner finish
- Structured Mid Profile
- Reflective branding
- S/M and L/XL sizing

U50541/C50571

- Black
- Navy
- Grey
- White
- Cardinal
- Columbia Blue
- Delta Green
- Khaki

RISE HC94L

Fabrication:
95% Polyester, 5% Spandex

Sizes: S/M, L/XL

Features:
- Structured Mid Profile
- Levelwear Branded Elastic Sweat band
- Stretch Fit Fullback
- S/M and L/XL Sizing
- 6-Panel Construction

U50021/C50051

- Black
- Navy
- Dark Grey
- White
- Red
- Royal Blue
- Silver
- Rally Blue *NEW*
- Forest Green
- Light Blue
- Cool Breeze
- Kelly Green
- Gold

GORDON HCF2L

Fabrication:
95% Polyester, 5% Spandex

Sizes: One size fits most

Features:
- 5 Panel construction
- High profile
- Multi-color braided rope
- Laser cut perforations
- Moisture wicking sweatband
- Snapback closure

U50031/C50061

- Navy
- Black
- Pebble
- White
- Eucalyptus
- Blue Heaven
- Candied Ginger
- Dusted Taupe *NEW*

MALIBU HCF1L

Fabrication:
95% Polyester, 5% Spandex

Sizes: One Size Fits Most

Features:
- 6 Panel Construction
- Horizontal front seam
- Multi-colored braided rope
- Laser cut perforations
- Mid-profile
- Moisture wicking sweatband
- Snapback closure

U50031/C50061

- Black
- Navy
- Pebble
- White

GAMBIT HCG2L

Recycled Product

Fabrication:
95% Recycled Polyester, 5% Spandex

Sizes: One size fits most

Features:
- 5 Panel construction
- High profile
- Solid coordinating braided rope
- Moisture wicking sweatband
- Snapback closure

U50031/C50061

- Black/White
- Navy/White
- White/Black
- Team Royal/White
- Flame Red/White
- Ice 2/White
- Sand/Black
- Cardinal/White
- Delta Green/White
- Brown/White
- Eucalyptus/White
- Kelly Green/White
- Orange/White
- Glowing Pink/White *NEW*
- Gold/Black

PREMIER 01E8L

Fabrication:
95% Polyester, 5% Spandex

Sizes: One size fits most

Features:
- 6-Panel Construction
- Mid profile
- Moisture wicking sweatband
- Levelwear embossed closure
- Memory shape brim

U50021/C50051

- Black
- Navy
- Sand
- White
- Blue Heaven

TEMPEST HCE8L

Fabrication:
95% Polyester, 5% Spandex

Sizes: One size fits most

Features:
- 6 Panel construction
- Welded seams
- Laser cut eyelets
- Water resistant
- Moisture wicking sweatband
- Snapback closure

U50541/C50571

- Black
- Navy
- Pebble
- White

DRIVE HCF4L

Fabrication:
93% Polyester, 7% Spandex

Sizes: One size fits most

Features:
- 5 Panel construction
- Mid-profile
- Moisture wicking sweatband
- Snapback closure

U50021/C50051

- Black
- Navy
- Pebble
- White
- Sand
- Overcast
- Eucalyptus

EDGE HCC1L

Fabrication:
100% Polyester

Sizes: One size fits most

Features:
- High Profile
- 6 panel Construction
- Moisture wicking sweatband
- Laser cut perforations in alternating chevron pattern
- Snapback closure

U50021/C50051

- Black
- Navy
- Light Grey
- White

MANCHESTER 01CDL

Fabrication:
100% Polyester

Sizes: One size fits most

Features:
- 6 panel construction
- Low profile
- Moisture wicking sweatband
- Snapback closure

Treatment Restrictions:
Embroidery
3D Embroidery

U50011/C50531

- Black
- Navy
- Sand

TREY HCA8L

Fabrication:
60% Cotton, 40% Polyester

Sizes: One size fits most

Features:
- Tri-color mesh back
- Mid Profile
- Structured
- Cotton Twill crown
- Polyester mesh

U50580/C50011

- Black/Charcoal/Grey
- Storm/Charcoal/Navy
- Driftwood/Charcoal/Stone
- Columbia/Navy/Grey
- Red/Navy/White
- Slate/Charcoal/White
- Tiffany/Khaki/Navy
- Moss/Khaki/Stone

RADAR HC95L

Fabrication:
93% Polyester, 7% Spandex

Sizes: One size fits most

Features:
- Structured mid-profile
- Poly/Spandex Mesh for added Comfort
- Adjustable Snap Back Closure
- 6-panel construction

U50011/C50531

- Black/Black
- Navy/White
- Charcoal/White
- Royal/White
- Red/Black
- White/White
- Blue Heaven/White
- Sage Green/White *NEW*

LEGEND/LEGEND SNAPBACK
HCE6L/HCH2L

Fabrication:
94% Polyester, 6% Spandex

Sizes: One size fits most

Features:
- 6 Panel construction
- Mid-profile
- Moisture wicking sweatband
- Stretch knit fabric
- Lightweight Velcro closure

U50021/C50051

- Black
- Navy
- Pebble
- White

ASCNED HCB8L

Fabrication:
95% Polyester, 5% Spandex

Sizes: One size fits most

Features:
- 6 panel construction
- Mid profile
- Laser cut perforations in back 4 panels
-Elastic velcro closure
-Moisture wicking sweatband

U50031/C50061

- Black
- Navy
- Dark Grey
- Silver
- White
- Cool Breeze
- Rally Blue *NEW*
- Light Blue
- Dk Green
- Olive

FUSION HC86L

Fabrication:
100% Polyester

Sizes: One size fits most

Features:
- Flexfit 110 Adjustable
- Structured mid-profile
- 6-Panel construction
- Elastic Velcro closure
- Pre-curved brim

U50591/C50022

- Black
- Delicate Grey
- White
- Deep Royal

MATRIX HCA9L

Fabrication:
97% Polyester, 3% Spandex

Sizes: One size fits most

Features:
- Lightweight
- Diamond polyester
- 6 panel construction
- Elastic Velcro closure
- Low profile

U50001/C50521

- Black
- Navy
- Pebble
- White
- Royal Blue
- Red
- Sand
- Forest Green
- Kelly Green
- Gold

ZEPHYR HC77L

Fabrication:
100% Polyester

Sizes: One size fits most

Features:
- Structured mid-profile
- Adjustable Velcro closure
- Moisture wicking sweatband
- 6 Panel construction
- Lightweight breathable fabric

U50011/C50531

- Black
- Navy
- Charcoal
- Pebble
- White
- Blue

ECO-LITE HCG3L

Recycled Product · Core Items

Fabrication:
95% Recycled Polyester, 5% Spandex

Sizes: One size fits most

Features:
- Six panel Construction
- Low Profile
- Moisture wicking sweatband
- Lightweight velcro closure

U50001/C50521

- Black
- Navy
- Charcoal
- White
- Team Royal
- Flame Red
- Ice 2
- Sand
- Cardinal
- Cool Breeze
- Dusted Taupe *NEW*
- Delta Green
- Brown
- Kelly Green
- Gold
- Orange

CREST HCA2L

Fabrication:
100% Nylon

Sizes: One size fits most

Features:
- Lightweight
- Low Profile
- Non-structured
- Adjustable Velcro closure
- 6 Panel construction

U50580/C50011

- Navy
- Charcoal
- Royal Blue
- Azure
- Blue Bird
- Olive
- Canteloupe
- Pigeon Blue
- Hydrangea
- Beach Glass
- Norse Blue

CREST POLY HCD5L

Core Items

Fabrication:
100% Polyester

Sizes: One size fits most

Features:
- Lightweight
- Low Profile
- Non-structured
- Adjustable Velcro closure
- 6 Panel construction

U50580/C50011

- Black
- Navy
- Charcoal
- Pebble
- White
- Team Royal
- Flame Red
- Blue Heaven
- Khaki
- Wheat
- Eucalyptus
- Sorbet
- Solar Zest *NEW*

FLEX CLIP 02G3L

Fabrication:
95% Polyester, 5% Spandex

Sizes: One size fits most

Features:
- Large 4.75" Brim
- Clip style closure

Treatment Restrictions:
PWTS and HDLP only

U50011/C50531

- Black
- White
- Plume
- Mauve Shadow

BARELY THERE HCLML

Core Items

Fabrication:
100% Lightweight Cotton

Sizes: One size fits most

Features:
- Belted snap closure
- 6-Panel Construction
- Low profile unstructured
- One size fits most

U50580/C50011

- Black
- Navy
- Pebble
- Cool Grey
- White
- Team Royal
- Flame Red
- Ice 2
- Sand
- Khaki
- Putty
- True Red
- Carolina Blue
- Overcast
- Eucalyptus
- Dark Green
- Forest Green
- Kelly Green
- Hazy Pink
- Gold

RAZOR POLY HCD7L

Fabrication:
100% Polyester

Sizes: One size fits most

Features:
- Low profile
- Adjustable elastic loop Velcro closure
- Moisture wicking sweatband
- Unisex design
- One size fits most

Treatment Restrictions:
Felt Patch

U50001/C50521

- Navy
- Black
- White

PROFILE/ PROFILE POLY HCA7L/HCD8L

Core Items

Fabrication:
100% Nylon/100%Polyester

Sizes: One size fits most

Features:
- Lightweight
- Lightweight Velcro closure
- Mid profile
- Moisture wicking sweatband

Treatment Restrictions:
3D EMB
Felt Patch

U50580/C50011

- Black
- Navy
- Pebble
- White
- Khaki

SHADOW HCB7L

Fabrication:
100% Polyester

Sizes: One size fits most

Features:
- Wide brim sun hat
- Mesh venting on back half
- Wire in outer brim for customizable styling
- Elastic adjustable sizing band
- Removable chin strap

Treatment Restrictions:
3D EMB
Felt Patch

U50522/C50042

- Black
- Dark Grey
- Khaki

CANOPY HC96L

Fabrication:
100% Polyester

Sizes: One size fits most

Features:
- Lightweight Unstructured
- Adjustable Elastic Closure
- One Size Fits Most

Treatment Restrictions:
3D EMB
Felt Patch

U50071/C50091

- Black
- Charcoal
- White
- Wheat

YOUTH
JR CREST POLY HCD6L

Fabrication:
100% Polyester

Sizes: Youth one size

Features:
- Lightweight
- Low Profile
- Non-structured
- Adjustable Velcro closure
- 6 Panel construction
- Youth sizing

U50580/C50011

- Black
- Navy
- Pebble
- White
- Team Royal

WOMEN'S
QUEUE HCE7L

Fabrication:
95% Polyester, 5% Spandex

Sizes: One size fits most

Features:
- 6 Panel construction
- Ponytail hole
- Laser cut perforations
- Moisture wicking sweatband
- Velcro closure

U50031/C50061

- Black
- Pebble
- White
- Ice 2
- Sand
- Plume
- Coastal Shade *NEW*
- Fairy Tale

SLOPE HCC8L

Fabrication:
70% Acrylic, 30% Merino Wool

Sizes: One size fits most

Features:
- Polyester/Spandex Lining
- Roll cuff beanie
- Embossed Leather branded tab

Treatment Restrictions:
EMB and HDL
Satin Only

U50591/C50022

- Black
- Navy
- Khaki

WOMEN'S
HAVEN HCA1L

Fabrication:
100% Polyester

Sizes: One size fits most

Features:
- Laser cut perforations in side panels
- Structured mid-profile
- 6-panel construction
- Adjustable elastic loop Velcro closure

U50011/C50531

- Black
- White
- Bubble Gum
- Raspberry
- Apricot Ice
- Geranium Pink
- Hazy Pink

FRONTEIR HCC7L

Fabrication:
100% Acrylic

Sizes: One size fits most

Features:
- Breathable
- ightweight
- Added Darts for better fit

Treatment Restrictions:
EMB and HDL
Satin Only

U50021/C50051

- Black
- Navy
- Pebble

RIDGE HC92L

Fabrication:
100% Acrylic

Sizes: One size fits most

Features:
- Breathable
- Contrasting pom pom and trim

Treatment Restrictions:
EMB and HDL
Satin Only

U50021/C50051

- Black/Charcaol
- Cool Grey/Navy

HAT004 - Cottage Life

LIMITED EDITION ALL OVER HCF9L

Recycled Product

Fabrication:
95% Recycled Polyester,
5% Spandex

Sizes: One size fits most

Category: Snap Back
Off shore

Features:
- Uses Recycled Polyester
- 5 Panel Construction
- Structured High Profile
- Snapback closure
- Sublimated Print design

Custom Program:
Please contact rep for program details

U50581/C50002

- Black
- Navy
- Pebble
- White

*Colorway represents the snapback color.

LIMITED EDITION ALL OVER HCF9L

Recycled Product

Fabrication:
95% Recycled Polyester,
5% Spandex

Sizes: One size fits most

Category: Snap Back
Off shore

Features:
- Uses Recycled Polyester
- 5 Panel Construction
- Structured High Profile
- Snapback closure
- Sublimated Print design

Custom Program:
Please contact rep for program details

U50581/C50002

- Black
- Navy
- Pebble
- White

*Colorway represents the snapback color.

HAT006 - Summer Fun

CUSTOM HEADWEAR PRINTS

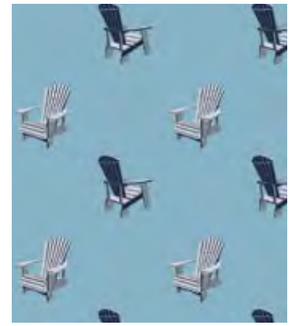

Cottage Life

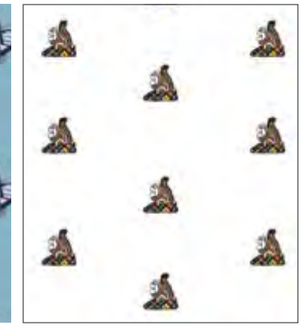

All Icons

Summer Fun

Members Only

Beachfront

Summit

Crossed Tees

Dancing

Digital Camo

Back and Forth

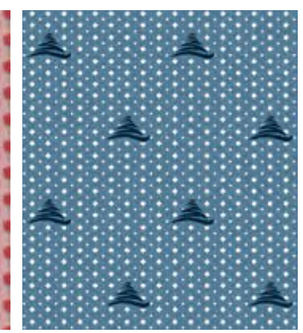

Diamond Art

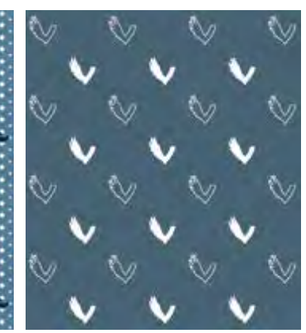

Outline Fill

Compare and Contrast

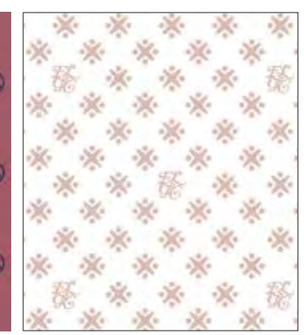

Starburst

1.

2.

3.

RATCHET
HBL2L

Fabrication:
40% Cotton,
60% Polyester

Sizes: 30-36 and 38-44

U50572/C50003

Drop Name/Code:
1. SP27 - Belt01 / 000601
2. SP27 - Belt02 / 000602
3. SP27 - Belt03 / 000603

Minimum: 24

- Black/black
- Navy/brown
- Pebble/black
- Khaki/brown

1.

2.

3.

SOLAR SLEEVES AWR0L

Fabrication:
92% Polyester,
8% Spandex

Sizes: XS, S/M, L/XL

U50531/C50051

Drop Name/Code:
1. SP27 - Sleeve01 / 000610
2. SP27 - Sleeve02 / 000611
3. SP25 - FX03 / 000141

Minimum: 24

- White

BACKPACK
BAG3L

Fabrication:
100% Polyester

U50571/C50002

Drop Name/Code:
1. PWTM - Club Logo

Minimum: 24

- Black

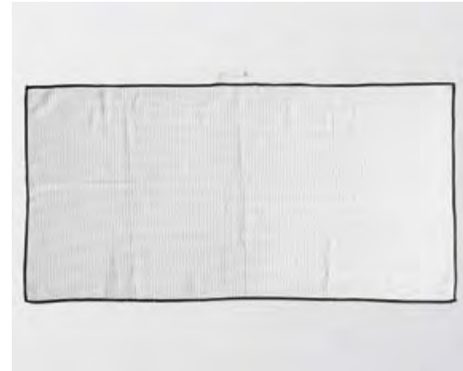

1.

2.

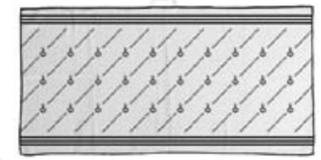

3.

4.

TOUR TOWEL
TWL1L

Fabrication:
80% Polyester, 20% Polymide

Sizes: 20" X 40"

Features:
Waffle weave textured towel

U50051/C50061

Drop Name/Code:
1. SP27 - Tour01 / 000604
2. SP27 - Tour02 / 000606
3. SP27 - Tour03 / 000608
4. Photo / Fx0231

Minimum: 24

- White/Charcoal

PLAYER'S TOWEL TWL2L

Fabrication:
80% Polyester,
20% Polymide

Sizes: 20" X 40"

Features:
Waffle weave
textured towel

U50001/C50021

Drop Name/Code:
1. SP27 - Players01 / 000605
2. SP27 - Players02 / 000607
3. SP27 - Players03 / 000609
4. Photo / Fx0231

Minimum: 24

- White/Charcoal

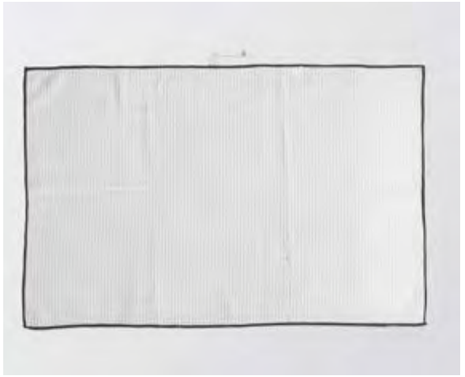

1.

2.

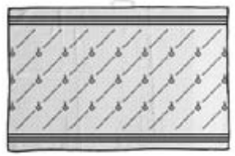

3.

4.

DOMESTIC TREATMENT SUMMARY

Garments Headwear Casuals Accessories

EMBS Embroidery

EMBD/ EMDL 3D Embroidery

EMGS Glow in the Dark Embroidery

EMGD Glow in the Dark 3D Embroidery

HDLS HDL Satin Label

HDLW HDL Woven Label

HDLQ HDL Patch

HDWR HDL Woven Reflective

HDLR HDL Reflective

HDLE HDL with Merrowed Edge

HDLT HDL Tab

EFLP Embroidered Felt Patch

EFLM Embroidered Felt Patch Merrowed *NEW*

HDLP HDL Placket

HDLC HDL Cap Backstrap

FLDS/FLDL Domestic Flocklite

FLPL Flock over Screen *NEW*

DSAA/PWTS Digital Screen

PWTR PWT Reflective (Placket Only)

LFXS/LFXL Level FX

SCRP Screen Print

HDLN Hood Lining

EFSB Felt Applique Small Bean

EFSS Felt Applique Small Satin

DOMESTIC TREATMENT SUMMARY

Garments Headwear Casuals Accessories

EFLB Felt Applique Large Bean

EZPL Poly Twill with Zig Zag

EDCL 2-Layer Cotton Twill with Bean

EMFD Double Felt Applique with Bean

EFLS Felt Applique Large Satin

PTPS Poly Twill Patch

OFFSHORE TREATMENT SUMMARY

Garments Headwear Casuals Accessories

PTCK Embroidered Flock Patch

PTCD Embroidered Patch 3D

FLTS/FLTL Flocklite

PZAA Insignia - Glossy

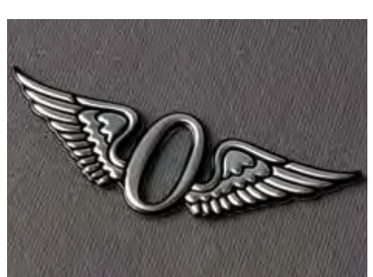

PZAM Insignia - Metallic

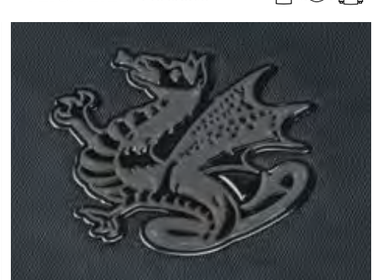

PZBB Insignia - Black on Black

PZAC Insignia - Reflective

PZAD Insignia - Anodized

RRAA/RRAB Raised Rubber

SILD Raised Silicone

CHES/CHEL Chenille

TKTL Tackle Twill Large

TGTS Glazed Transfer

SILW Silicone Woven Transfer

PUFS Puffed Patch

PTCF Embroidered Patch Flat

PTCG Embroidered Patch 3D Glow

LEAA Leather Transfer

MEN'S TREATMENT SUMMARY Placket Branding™

POLOS

HDLP SP27 - HDL01 000506

HDLP SP27 - HDL02 000507

HDLP SP27 - HDL03 000508

HDLP Solid Icon FX0940

HDLP SP27 - HDL04 000509

HDLP SP27 - HDL05 000510

ALTERNATE POLO TREATMENTS

PWTS SP27 - PWT01/000511

PWTS Middleman Collar/PWT337

PWTS Collar Icon/ PWT323

PWTS Est. Collar/ PWT324

PWTS Collar Icon Text/PWT311

PWTS Club sleeve/ PWT216 (Left Sleeve)

ACTIVE MIDLAYERS

HDLP SP27 - HDL06 000512

HDLP SP27 - HDL07 000513

HDLP SP27 - HDL08 000514

PWTS SP27 - PWT02 000515

PWTS SP27 - PWT03 000516

PWTS SP27 - PWT04 000517

PWTS Icon Bold PWT312

ALTERNATE ACTIVE MIDLAYER & OUTERWEAR TREATMENTS

HDLT F25 - HDL25 000247

HDLT Stacked Tab HDL551

HDLT Distressed Tab HDL716

HDLT Horizontal Tab HDL552

WOMEN'S TREATMENT SUMMARY Placket Branding™

POLOS

HDLP SP27 - HDL09 000518

HDLP SP27 - HDL10 000519

HDLP SP27 - PWT05 000520

HDLP SP27 - PWT06 000521

HDLP Solid Icon FX0940

HDLP Super Script PWT328

ALTERNATE POLO TREATMENTS

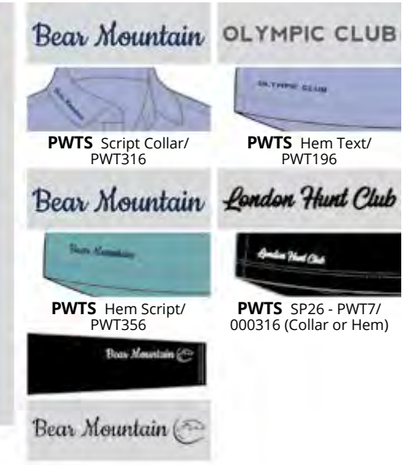

PWTS Script Collar/ PWT316

PWTS Hem Text/ PWT196

PWTS Hem Script/ PWT356

PWTS SP26 - PWT7/ 000316 (Collar or Hem)

PWTS Script Sleeve/ PWT317 (Left Sleeve)

ACTIVE MIDLAYERS

HDLP SP27 - HDL06 000512

HDLP SP27 - HDL11 000522

HDLP SP27 - HDL12 000523

HDLP SP27 - PWT02 000515

HDLP SP27 - PWT07 000524

HDLP SP27 - PWT08 000525

HDLP Icon Script PWT318

CASUAL DROP SUMMARY

Men's Screen Print

SP27 - SP01	SP27 - SP02	SP27 - SP03	SP27 - SP04	SP27 - SP05	SP27 - SP06
000526	000527	000528	000529	000530	000531
SP27 - SP07	SP27 - SP08	SP27 - SP09	SP27 - SP10	SP27 - SP11	SP27 - SP12
000532	000533	000534	000535	000536	000537
SP27 - SP13	SP27 - SP14	SP27 - SP15	SP27 - SP16	SP27 - SP17	SP27 - SP18
000538	000539	000540	000541	000542	000543
SP27 - SP19	SP27 - SP20	SP27 - SP21	SP27 - SP22	SP27 - SP23	SP27 - SP24
000544	000545	000546	000547	000548	000549
SP27 - SP25	SP27 - SP26	SP27 - SP27	SP27 - SP28	SP27 - SP29	F26 - SP01
000550	000551	000552	000553	000554	000447
F26 - SP02	F26 - SP03	F26 - SP04	F26 - SP05	F26 - SP06	F26 - SP08
000448	000449	000450	000451	000452	000454
F26 - SP09	F26 - SP11	F26 - SP12	F26 - SP13	F26 - SP14	F26 - SP15
000455	000457	000458	000459	000460	000461

Men's Screen Print

F26 - SP18	F26 - SP19	F26 - SP20	F26 - SP21	F26 -SP22	SP26 - SP03
000464	000465	000466	000467	000468	000351
SP26 - SP04	SP26 - SP05	SP26 - SP07	SP26 - SP10	SP26 - SP11	SP26 - SP12
000352	000353	000355	000358	000359	000360
SP26 - SP15	SP26 - SP16	SP26 - SP18	SP26 - SP19	SP26 - SP20	SP26 - SP21
000363	000364	000366	000367	000368	000369
SP26 - SP22	F25 - SP12	SP25 - SP01	SP25 - SP07	SP25 - SP09	Club Flag
000370	000201	000107	000113	000115	P01558
Curveball	All Encompassed	Inner Circle	Classique	SUP007	Historical Overlay
P01560	P01563	P01473	P01478	000071	P01430
Humpback Middleman	Opening Day	Country Clubs	Hickory Stick	Full Color Icon Print	Middle Man Print
P01257	P01089	P00857	P00294	P00240	P00234

Women's Screen Print

In The Distance	Bullseye	SP26 - SP24	SP26 - SP25	SP26 - SP27	SP26 - SP28
P00238	P00910	000375	000376	000378	000379

CASUAL DROP SUMMARY

Women's Screen Print

SP26 - SP29	F25 - SP16	SP25 - SP23	SP25 - SP26	Round Tripper	Scribble Script
000380	000213	000132	000135	P01565	P01566

Sleeve Prints / **Digital Screen**

Refined	Heritage Sleeve Text	Airport Banner	3 Panel Icon Date	3 Panel Established	Established Hood
P01265	P00587	P01479	PWT334	PWT335	DS0183

PWT Large / **Flocklite Large**

Dancing Icons Hood	SP27 - Flock01	SP27 - Flock02	SP27 - Flock03	F26 - Flock01	F26 - Flock02
DS0185	000555	000556	000557	000469	000470

Flock Over Screen Print / **Flock Over Screen Print**

F26 - Flock03	SP26 - Flocklite Large	SP27 - Flock/SP 01	SP27 - Flock/SP 02	SP27 - Flock/SP 03	F26 - Flock/SP 01
000471	000384	000558	000559	000560	000491

Double Layer Cotton / **Poly Twill Zig Zag** / **Double Felt Bean**

SP27 - Cotton Twill 1	SP26 - Cotton Twill 1	SP26 - Poly Twill 1	SP27 - Felt01	SP27 - Felt02	F26 - Felt01
000561	000372	000373	000562	000563	000472

F25 - FELT01	F25 - FELT03	F25 - FELT04	F25 - FELT05	Shooting Star	Double Layer Date
000202	000204	000205	000206	A10158	A10152

Felt Large Bean

Double Layer Text	Club Circle	F26 - Felt02	SP26 - Felt Large Bean 1	SUP009	SUP011
A10141	A10134	000473	000390	000069	000072

Felt Large Bean

Felt Banner	Inspired	Felt Middleman	Campus Arch	Traditional	Compression
A10159	A10145	A10140	A10136	A10132	A10133

Felt Small Satin / **Felt Small Bean** / **Hood Lining**

Chest Patch	SP26 - Felt Small Bean 1	SP27 - HOOD01	SP27 - HOOD02	SP27 - HOOD03	SP27 - HOOD04
A10160	000374	000564	000565	000566	000567

F26 - HOOD01	F25 - HOOD03	F25 - HOOD04	Repeating Year	Contrast Icon Hood	SP25 - HL02
000474	000209	000238	FX1145	HDL187	000136

Women's Hood Lining

In Charge Hood	Running Icon
FX1170	FX0911

Offshore CASUAL DROP SUMMARY

Tackle Twill Large / **Chenille Large**

SP27 - TKT01	SP25 - TKT01	SP25 - TKT02	SP27 - CHEL01	SP27 - CHEL02	Arched Chenille
000568	000127	000128	000569	000570	A10155

Chenille Year	Chenille Underline	Chenille Middleman
A10156	A10151	A10150

HEADWEAR DROP SUMMARY

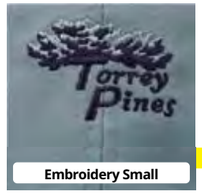

Embroidery Small

SP27 - EMB01
000571

SP27 - EMB02
000572

F26 - EMB01
000475

SP26 - EMB1
000325

SP26 - EMB2
000326

Scripted Year
E10408

Bowed
E10391

Circumambient
E10392

Opening Day
E10319

Club Signature
E10321

Embroidered Icon
E10147

Full Logo Embroidery
E10191

Club Text Embroidery
E10190

Gothic Date 2
E10219

Humpback
E10148

HDL Patch

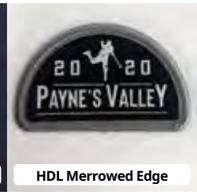

HDL Merrowed Edge

SP27 - Patch01
000573

SP27 - Patch02
000574

SP27 - Patch03
000575

SP27 - Patch04
000576

SP27 - Patch05
000577

SP27 - Patch06
000578

SP27 - Patch07
000579

SP27 - Patch08
000372

SP27 - Patch09
000581

SP27 - Patch10
000582

SP27 - Patch11
000583

SP27 - Patch12
000584

SP27 - Patch13
000585

SP27 - Patch14
000586

SP27 - Patch15
000587

F26 - HDL10
000476

F26 - HDL11
000477

F26 - HDL12
000478

F26 - HDL12
000478

F26 - HDL13
000479

F26 - HDL14
000480

F26 - HDL15
000481

F26 - HDL16
000482

SP26 - HDL14
000328

SP26 - HDL25
000340

SP26 - HDL16
000330

SP26 - HDL17
000331

SP26 - HDL18
000332

SP26 - HDL19
000333

SP26 - HDL21
000335

SP26 - HDL22
000336

SP26 - HDL24
000339

F25 - HDL01
000216

F25 - HDL02
000217

F25 - HDL03
000218

F25 - HDL05
000220

F25 - HDL07
000222

F25 - HDL09
000224

SP25 - HDL13
000143

SP25 - HDL19
000149

Banner Year
HDL732

Tweener
HDL704

Classic Patch
HDL707

HDL Icon Circle
HDL697

HDL Icon Square
HDL698

Lower Parallel
HDL669

Classical
HDL668

Stamped Seal
HDL665

Sole Plate
HDL560

Bottle Cap
HDL502

Emblem
HDL401

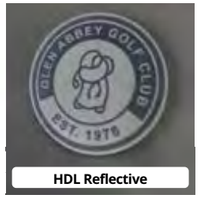

HDL Reflective

Sheen Patch
HDL726

Verve Reflective
HDL695

Poly Twill Patch

SP27 - TWILL01
000588

SP27 - TWILL02
000589

SP27 - TWILL03
000590

SP27 - TWILL04
000591

SP27 - TWILL05
000592

HDL Woven

50/50
HDL712

HDL Satin Label

Thumbnail
HDL724

Victory Patch
HDL710

Champion
HDL708

HEADWEAR DROP SUMMARY

Simply Satin
HDL659

Intersect
HDL570

Embroidered Felt Patch

F25 - FP01
000228

Embroidered Felt with Merrowed Edge

Embroidered Felt with Merrowed Edge 000505

Felt Small Bean

Oval Patch
A10161

Felt Capital
A10101

Felt Small Satin

Felt Target
A10125

Glow in the Dark 3D Embroidery

GITD Embroidery
E10407

Glow in the Dark 3D Embroidery

Dimensional Glow
E10406

3D Embroidery

need art

SP27 - 3D01
000593

SP27 - 3D02
000594

SP27 - 3D03
000595

F26 - 3D 01
000485

SP26 - 3D01
000337

F25 - 3D01
000229

Dimensional Text
E10389

3D Middleman
E10383

Domed
E10307

Inaugural
E10297

3d Interlock Duo
E10221

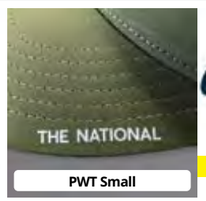

PWT Small

SP27 - PWT09
000596

F26 - PWT08
000486

F26 - PWT09
000487

SP26 - PWT9
000388

Established Strap
PWT360

Verve Signature
PWT347

Super Simple Backstrap
PWT333

HDL Cap Backstrap

SP27 - HDL13
000597

SP27 - HDL14
000598

SP27 - HDL15
000599

F26 - HDL19
000488

F26 - HDL20
000489

Stamped Seal Strap
HDL671

SP26 - HDL28
000389

F25 - HDL14
000235

F25 - HDL15
000236

F25 - HDL16
000237

SP25 - HDL21
000160

Stamped Seal Strap
HDL671

Templeton Backstrap
HDL660

End Zone Backstrap
HDL661

Commemorative Strap
HDL612

Broken Ribbon Backstrap
HDL548

Club Stripe Backstrap
HDL549

Arched Backstrap
HDL495

Blade Backstrap
HDL500

Vintage Oval Strap
HDL344

Striped Tie Belt
HDL076

Prep Stripe
HDL147

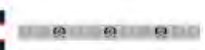

Icon Backstrap
HDL306

Side Sewn Tab
HDL466

Side Sewn Label
HDL468

Back Tab
HDL305

Avante
E10195

Standard block
E10160

Brush Script
E10196

Copperplate
E10198

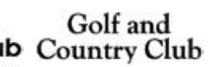

Goudy Bold
E10200

Government
E10201

Prestige
E10202

Varsity
E10203

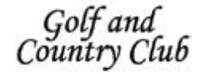

Cordova Script
FX0926

Offshore HEADWEAR DROP SUMMARY

Woven Patch

SP26 - WP01
000386

F25 - WP01
000230

SP25 - WP01
000151

SP25 - WP02
000152

SP25 - WP03
000153

SP25 - WP04
000154

Flocklite

SP26 - Flocklite SM
000348

Embroidered Patch with label

SP25 - EPL01
000155

SP25 - EPL02
000156

Offshore HEADWEAR DROP SUMMARY

Glow in the Dark 3D Patch	**3D Glow Patch** E10405	Embroidered 3D Patch	**3D Icon Patch** E10395	Silicone Woven Patch	**F25 - SILW01** 000231
F25 - SILW02 000232		**F25 - PUF01** 000233		**SP25 - SIL01** 000157	**Out and About** SL0001
Over Easy SL0002	Embroidered Flock Patch	**Stableford Patch** FP0001	**Bump and Run** FP0002	Leather Patch	**SP27 - LEA01** 000600
SP26 - LEA04 000387	**SP26 - LEA03** 000345	**SP26 - LEA01** 000343	**SP26 - LEA02** 000344	**F25 - LEAA01** 000234	**SP25 - LEA01** 000158
Perimeter LEA006	**Patina** LEA003	**Nappa Leather** LEA004	**Leather Seal** LEA002	Raised Rubber	**Raised Rubber 1** RR0001

Lee Hodges PGA Tour Professional

LEVELWEAR FITTING CHART

Fit is one of the foundational building blocks of all garments Levelwear produces. Many factors are taken into account with each fabric and each style to ensure our fits are consistent, comfortable, and look great on the wearer for a variety of applications. Being very in tune with our core customer demographics, we focus on two key fit profiles throughout our collection: Classic Fit and Modern Fit.

Our Classic Fit is featured in about 80% of the Levelwear collection and is a traditional cut that is ideal for all body types. Whether you are playing golf, cheering on your favorite team, or going about your daily activities, the classic fit is your everyday wearable go to.

It is accommodating in the shoulders and chest, long enough in the body so it won't come untucked while being active, and generous in the sleeves to provide full coverage.
Our Modern Fit reflects emerging trends with its slightly shorter sleeves & fitted body. This creates a trim and athletic look, while still providing full functionality for a variety of body types.

Comfort and enjoyment of any garments is ultimately determined by the fit. We are confident that the Levelwear fit will not disappoint.

LEVELWEAR BODY SPECIFICATIONS

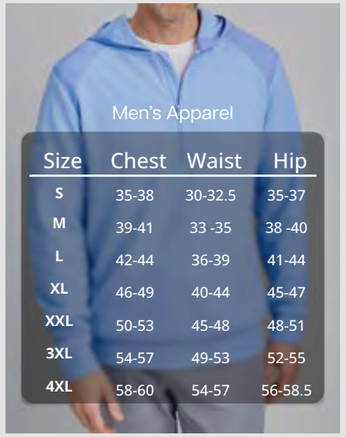

Men's Apparel

Size	Chest	Waist	Hip
S	35-38	30-32.5	35-37
M	39-41	33 -35	38 -40
L	42-44	36-39	41-44
XL	46-49	40-44	45-47
XXL	50-53	45-48	48-51
3XL	54-57	49-53	52-55
4XL	58-60	54-57	56-58.5

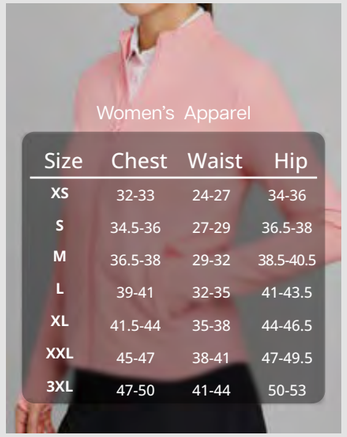

Women's Apparel

Size	Chest	Waist	Hip
XS	32-33	24-27	34-36
S	34.5-36	27-29	36.5-38
M	36.5-38	29-32	38.5-40.5
L	39-41	32-35	41-43.5
XL	41.5-44	35-38	44-46.5
XXL	45-47	38-41	47-49.5
3XL	47-50	41-44	50-53

Youth Apparel

Size	Chest	Waist	Hip
S (6/7)	24-26	22-23	26-27
M (8/10)	27-29	24-26	28-30
L (10/12)	30-32	26.5-28.5	30.5-32.5
XL (14/16)	33-35	29-30	33-35

Chest: Measure the fullest circumference around the body below the underarm

Waist: Measure the narrowest circumference around the body

Hips: Measure the fullest circumference around the body while standing with feet together

* All the measurements are in inches
* Dimensions refer to body measurements, not garment measurements

LEVELWEAR TERMS & CONDITIONS

Shipping

All orders are subject to shipping and handling charges.
U.S. Orders: F.O.B. Buffalo, NY
Canadian Orders:
F.O.B. Richmond Hill, ON

Expedited Freight is offered at the customer's expense.

Credit terms

Standard terms are Net 30 on approved credit.

Artwork approvals

Artwork sell sheets/proofs are provided for every new order. Re-orders or existing logos will be sent for approval on customer request. Please ensure all details are thoroughly checked before approving artwork.

Damages, returns and credits

Only items that were shipped incorrectly or that are damaged or defective will qualify for return. Items returned must have a Return Authorization Number and the RA # must be included on all cartons shipped back for credit. This may be obtained through any customer service representative and must include a valid reason for returning.

Color shades/Colorfast

While Levelwear makes the effort to maintain consistency across colors, reasonable variances can be expected from dye lot to dye lot. The color shades of washed, distressed, brushed or vintage fabrics and applications can have variances within the same dye lot. Although all of our products are colorfast, dye will eventually fade when continually exposed to the sun.

Right to promote

Levelwear reserves the right to use all decorated products in our catalogs, website, advertising, and displays, unless otherwise specified in writing at the time of the order.

Licensed logos

Levelwear ensures all garments shipped to a customer will have appropriate licensing approval, royalty payments, contracts, guarantees, etc., met prior to shipping. All decorated orders using licensed logos become the sole responsibility of the invoiced customer, specifically pertaining to altering garments by the customer after receiving. Levelwear strictly mandates that no additional decorating of licensed product be done after receiving.

Adam Hadwin PGA Tour Professional

LEVELWEAR

LEVELWEAR

CANADA - 66 West Beaver Creek Rd. Richmond Hill, ON. Canada L4B 1G5 Toll Free: 1+(866) 423-5071 **USA** - 2299 Kenmore Ave., Buffalo, NY, USA, 14207 Tel: (302) 257-5688 Toll Free: 1+(855) 877-4653